Forecast—Cloudy with scattered snow flurries
(Details on Page 2)

The Daily Colonist.

Vancouver Island's Leading Newspaper Since 1858

Premier Johnson notwithstanding, his government is no longer a coalition

NO. 34—NINETY-FOURTH YEAR — VICTORIA, BRITISH COLUMBIA, TUESDAY, JANUARY 22, 1952 — 3 CENTS DAILY 30 CENTS SUNDAY — 20 PAGES

Granted Other Demands, Reds Insist on Airfields

Wreck Injures Three

LAUDER, Man., Jan. 21 (CP)—Three persons were injured tonight and two railway cars were destroyed by fire when a Canadian Pacific Railway freight train piled into the rear of a standing mixed train in the Lauder Station during a blinding blizzard.

One of the injured was Miss Freda Couling, 21, of Lauder, who was shaken up. The others were a baggageman and a male passenger, whose names could not be learned at once.

The collision shook houses in this village of 150 persons, 55 miles southeast of Brandon and the fire brought every able-bodied man into a fight with flames that threatened to demolish the station.

One of the railway cars was derailed and sheared off the overhanging roof of the station. The ripped roof caught fire along with the baggage car and one coach of the train.

Fred Penno, one of the volunteer firemen, said that when he saw the fire, he grabbed a shovel and ran for the station. In a few minutes, 50 men were on hand shoveling snow to fight the flames and forming a bucket brigade from the settlement's wells. The town has little fire-fighting equipment.

Mr. Penno said the man and woman were the only passengers on the train and that they and the baggageman had no trouble getting clear of the fire. The male passenger was reported the most seriously hurt. He suffered rib injuries and cuts.

The men were taken to Mr. Penno's home. Miss Couling to her home here.

The storm blocked all roads leading to the village, and it was several hours before a wrecking train could get through the drifts carrying Dr. W. L. Knight of Souris, Man.

"It was 20 below zero, but sometimes we were pretty hot," said Mr. Penno telling of the fire. "We dragged the broken roof of the station clear and managed to save the building. That's the main thing."

Tug Makes Fast to Wrecked Plane

Line from a tug is made fast to a four-engined U.S. troop transport plane from Korea which crashed into the water when it attempted an emergency landing at Sandspit, on Moresby Island, southernmost of the Queen Charlotte group, 500 miles north of Victoria. Of 43 aboard, seven succeeded in scrambling to a wing after the plane struck. The others perished.—C.P. photo.

Slippery Time Due For Victoria Today

Shivering Victorians who slipped and slithered to work yesterday morning can expect more of the same today.

Colder temperatures and more snow are forecast for the city. Up-Island points already buried under several inches of fresh snow are in for an even worse time.

Late last night heavy snow was falling at Shawnigan Lake with little prospect of a let-up.

The highway from Langford north was reported to be slippery and although sanding was carried out all day yesterday, drivers were warned to use extreme caution on the Malahat.

Duncan was covered with six inches of new snow last night from a fall that started at about 6 p.m. and ended at 10:30 p.m.

Road conditions around Duncan were hazardous. R.C.M.P. officials said last night, and drivers were warned to use snow tires or tire chains. A few minor accidents were reported.

An inch of snow had fallen at Nanaimo and late last night was still coming down.

North of Nanaimo at Wellington, a blizzard was raging last night, and had already laid a blanket of six inches by late in the day.

Roads in that district were almost impassable last night, and visibility was poor due to the density of the snow.

At Courtenay, about one inch of new snow was lying atop three inches from previous falls, and the temperature was down in the 20s.

Roads at Courtenay were reported fairly safe, but drivers are asked to continue to use great care and keep to the main cleared roads if possible.

Practically no fresh snow fell at Alberni yesterday, but the roads are extremely icy and the temperature dropped far below freezing last night.

No accidents had been reported in this area during the past 48 hours.

Reject Allied Offer On Solitary Issue

MUNSAN, Korea, Jan. 22 Tuesday (AP)—The Communists today rejected flatly an Allied offer to accept the full Red proposal for policing a truce if the Reds would agree to ban construction of military airfields in North Korea.

Actually, both sides already had reached virtual agreement on all issues of truce supervision except the airfield construction.

Allied acceptance of the full Communist proposal would have required only a slight change in the wording of three of the six principles contained in the Allied proposal, a spokesman told correspondents.

The subcommittee on truce supervision met for only 14 minutes.

The quick adjournment, third such in three days, emphasized the unyielding positions of both sides.

The Communists, whose North Korean military airfields have been hammered to cratered pits by U.N. bombers, demand the right to rebuild the fields and construct new ones during an armistice. The United Nations command protests that any such activity during a truce would unfairly increase the Communists' military capabilities.

The Peiping radio said Monday that Allied demands for "restrictions on airfields can have no reason other than holding up and torpedoing the armistice negotiations."

PRISONER EXCHANGE

The subcommittee on prisoner exchange, which also met at 11 a.m. (6 p.m., P.S.T., Monday) in an adjoining tent at Panmunjom, was continuing its talks.

Delegates wrangled for two hours Monday on the Allied proposal for voluntary repatriation of war prisoners, the principle that a prisoner should have a right to choose for himself whether to go back to the Communist or Allied side during an armistice.

Meanwhile, Communist witnesses were giving Allied liaison officers their versions of an Allied plane attack last Friday which the Reds charged hit one of their truce convoys near Kaesong.

The Allies acknowledged that four planes bombed and strafed a highway bridge in the area and may have hit the Communist vehicles unknowingly.

The Communists, dissatisfied with Allied explanations, had notified the U.N. command they would produce witnesses today to the alleged attack on the truce convoy.

British to Inquire Into Nun's Death

ISMAILIA, Egypt, Jan. 21 (CP)—A British military court of inquiry will be established to discover who killed Sister Anthony, American-born nun shot here Saturday during a gun battle between Egyptians and British troops.

As the investigation was ordered, Britons and Egyptians fought a new skirmish in a cemetery near the violence-ridden Suez Canal Zone town. Four Egyptians were wounded, five were capfured and 2,000 rounds of ammunition found inside a tomb. A British officer was wounded.

A military spokesman announced establishment of the court of inquiry after conflicting reports by both sides about who fired the shots that killed Sister Anthony on the porch of a French convent.

Gen. Sir George Erskine, British commander in the Canal Zone, insisted there were eye-witnesses from inside the convent who saw Egyptian "thugs" shoot her down.

Egyptian officials said she was killed "by British bullets."

The court of inquiry will attempt to establish whether Egyptian guerrillas actually killed the nun or whether she was killed by a stray British bullet.

Its investigation will include examination of what appear to be bullet marks on the wall of the convent. Newspaper correspondents discovered the marks after British authorities issued a statement saying there were no such marks on the wall.

There was also violence in other parts of Egypt. Ten policemen were injured by stones in Alexandria in a clash with students carrying on anti-British demonstrations.

Raises Total $192,000

Wage increases amounting to about $192,000 have been given 430 Greater Victoria school teachers.

Greater Victoria School Board last night learned that the Greater Victoria Teachers' Association has accepted an average wage boost of 12 per cent, effective Jan. 1.

The 1952 salary schedule was recommended to the teachers by the school board last Dec. 18 and accepted at a teachers' meeting Jan. 9.

Twenty Victoria College faculty members have taken their demands for a wage increase to arbitration.

The College Faculty and Staff Association notified the school board last night that a wage boost of 12 per cent to the registrar, two assistant registrars and librarian had been accepted, but rejected by the faculty.

Purchasers Warned Of Sweaters

CALGARY, Jan. 21 (CP)—"Explosive" or highly inflammable sweaters, of a type that has caused numerous injuries in the United States, have turned up in Calgary stores.

Fire department officials today warned shoppers to be particularly careful of any materials they purchase that are of a brushed-rayon or woolly nap type.

Clash in Tunis Fatal to Three

TUNIS, Tunisia, Jan. 21 (AP)—Three Tunisians were killed and 20 wounded, some severely, tonight in a new nationalist demonstration at Nabeul, a coastal town southeast of here.

Demonstrators and police clashed at dusk outside the headquarters of the local Tunisian governor.

When the police moved in to break up the gathering, some of the demonstrators climbed to nearby roofs and began throwing grenades. French authorities said. These grenades caused the casualties, they reported.

Harrison Hints Interest In City-Owned Electricity

Mayor Claude L. Harrison hinted yesterday he was interested in the idea of a city-owned electric power system.

The question arose at yesterday's meeting of the executive committee over a protest letter from the Canadian Citizens' League regarding the B.C. Electric Co. application for higher electricity rates.

The committee agreed that since the Public Utilities Commission decision had now been handed down granting the increase there was nothing the city could do.

The mayor agreed, however, with the league's stand.

"There must be a stop somewhere to this continual encroachment on the taxpayers," he said.

He then added: "Some day we must go into the question of whether or not we have powers to supply electricity to the city."

The league's letter protested what it described as the B.C. Electric's practice of making up its deficit in the transit system by subsidizing it from the electric light revenue.

Officials of the league argued that each branch of the utility company should be made to pay its own way.

Ald. Waldo Skillings suggested that a zoning system charging higher fares for longer bus rides might be the answer to the transit deficit.

"That might be a very good way of handling it," said Mayor Harrison.

The league will be told that the city has already presented an opposition brief to the P.U.C. and that the decision in favor of the B.C.E. has already been made.

Standings Unchanged In Manitoba

WINNIPEG, Jan. 21 (CP)—Voters returned a Liberal-Progressive and a Progressive Conservative in by-elections in Manitoba tonight to leave the standings in the provincial legislature unchanged.

Edmond Brodeur, 53, Liberal-Progressive machinery dealer, was elected over E. J. B. Arpin, Progressive Conservative, in the La Verendrye constituency. The seat was left vacant by the recent death of Municipal Commissioner Sauveur Marcoux, Liberal-Progressive.

At Brandon City, Reginald O. Lissaman, 43, Progressive Conservative candidate, came out on top in a three-way battle with Alex McPhail, Liberal-Progressive and Harry Spafford, C.C.F. The seat was formerly held by J. C. Donaldson, Progressive Conservative, who resigned last spring.

The by-elections gave Premier Douglas Campbell's Liberal-Progressive administration 39 supporters in the 57-seat house, including 33 Liberal-Progressives, one Independent Liberal-Progressive and five Coalition members. The Progressive Conservatives form the official Opposition with nine seats.

Others in opposition are C.C.F., seven, Independents, one, and Labor-Progressive, one.

Vinson Seeks Atomic Subs

WASHINGTON, Jan. 21 (AP)—The chairman of the House of Representatives armed services committee today asked Congress to authorize the navy to build a second deadly atom-powered submarine and a second giant carrier able to handle atom bomb-carrying planes.

A bill which Rep. Carl Vinson (Dem., Ga.) offered would authorize the navy to spend about $1,150,000,000 to build new ships and renovate others.

Introduction of the Vinson bill highlights concern of public officials about Russia's submarine menace.

Sunday, navy secretary Dan Kimball said the Red sub fleet has grown from 50 to 300 or 400 and the U.S. sub strength has risen from 70 to 100.

In asking for a second atom-powered submarine, Vinson gave no details other than to say it will have "full submarine attack capabilities."

The hull of the first nuclear-powered submarine is under construction at the Electric Boat Company ways in Groton, Conn. It is scheduled to be completed in 1954.

Truman Presents Budget For $85,400,000,000

WASHINGTON, Jan. 21 (AP)—President Truman today laid down a "road-to-security" spending program of $85,400,000,000 for 1952-53.

Proposing the largest non-wartime federal budget in history, Truman predicted the government will run some $14,400,000,000 into the red next year unless Congress votes new taxes.

Congress showed no disposition to vote even a fraction of $1,500,000,000 in new taxes Truman wants, with the day of reckoning at the polls due in November.

Truman's message contained an appeal to Congress to authorize the St. Lawrence seaway and power project. The President said that while the potential hydro-electric power would be sufficient reason for developing the seaway, its importance in transporting iron ore would make it a "strategic necessity."

Truman earmarked more than three-fourths of his budget for "major national security programs" the armed forces, foreign aid, atomic energy, promotion of defense production and economic stability, civil defense and merchant marine.

He proposed $51,200,000,000 for the military services alone.

The president asked $10,844,000,000 for "international security and foreign relations" most of it in the form of military assistance to the country's European and other allies.

If the U.S. continues its aid program, he said, "within a few years it will be possible to attain a level of western European defenses which would make invasion there so costly . . . that the danger of its being attempted would become remote."

Other major proposals:

Atomic energy: $1,775,000,000, compared with $1,725,000,000 this year.

Agriculture: $240,000,000 for price support, supply and purchase programs.

Housing: Federal spending for housing and community development, $678,000,000.

Civil defense: To correct "a fatal gap in our security structure," $339,000,000.

Education and general research: $624,000,000.

Veterans services and benefits: $4,197,000,000.

U.S., Canadian Dollars Near Point of Parity

The Canadian dollar yesterday took another bound nearer to parity with the U.S. dollar.

The 3 p.m. quotation on New York placed the Canadian dollar at only 1/16th of a cent discount. The closing Montreal quotation showed the U.S. dollar at 3/32nds of a cent premium.

At this price, the Canadian dollar reached its highest point in comparison with the U.S. dollar since 1939.

The strength in the Canadian dollar was due largely to further investment of U.S. funds in Canadian enterprises.

In Victoria and Vancouver, some banks were given only 99.75 cents for U.S. dollars. This, however, was the exchange rate as fixed by the banks and did not mean that the Canadian dollar had yet reached parity with the U.S. dollar.

City Rules Employees May Live on Outside

Civic employees now living outside the city limits can breathe a little easier today, they probably will not have to move.

City council executive committee yesterday voted to turn the matter over to City Manager Cecil Wyatt to use his discretion on future hiring. As a general policy, he will give preference to city residents, but not be bound by a hard and fast rule.

A previous council resolution requiring firemen to live in the city, however, will not be upheld. It is expected the council will reconsider the resolution today.

Mayor Claude L. Harrison, chairman of the committee, disagreed with any plan forcing all city employees to live in the city.

"When a man gets his money, I don't think we should pursue it. It's not so terribly easy to get property in the corporate limits of the city," he said.

He pointed out that as long as employees were within a reasonable distance from their jobs, it was not so important in what municipality they lived.

Ald. Percy Scurrah suggested that the city had not the power to set a rule without first negotiating with the employees union.

"I believe about 95 per cent of those who live outside the city (98 employees other than firemen) belong to the union," said Ald. Scurrah.

Both Ald. Frank Mulliner and Ald. Waldo Skillings favored the plan of making employees live in the city.

"It's not fair to the city," said the former. "If the city is good enough to work for, it's good enough to live in."

Ald. Skillings said employees might to take the same interest in the city as the aldermen do. If they paid taxes in the city, they would have "a stake in the city" and perhaps do a better job," he said.

Wootten Remains Spectator

Councillor Roy H. Wootten of Saanich was still on the outside looking in as he attended his second council meeting as a spectator last night.

Cir. Wootten is slated to appear in county court on Friday following the filing of a petition by Richard George Shanks, 4111 Cedar Hill Cross Road, who claimed Cir. Wootten did not have the necessary property qualifications when he was elected December 17.

May I be excused until the injunction is settled on Friday?" he asked Reeve Joseph Casey at the start of the meeting.

He retired to a hard bench on the side of the council chambers but managed to get in one complaint as the meeting progressed.

Council referred to the estimates committee a figure of $548 for redecorating the council chambers and enlarging the room.

"Is there any consideration given to fixing these seats?" Cir. Wootten enquired as he squirmed on the hard bench.

Reeve Casey didn't answer.

Matthias Heads Kitimat Plant

RICHLAND, Wash., Jan. 21 (AP)—Col. Franklin T. Matthias, wartime construction chief at the Hanford plutonium works, has been named general manager of the $550,000,000 Kitimat project in British Columbia.

In his new post Matthias will be employed by the Aluminum Company of Canada, Ltd. His headquarters will be at Vancouver.

Inside Today

	Page
B.C.M.P. Annual Report Issued	3
World News Review	5
Carson Shows No Rancor	5
Talks Set on Milk Board Reply	20
Comptroller Leaving City Post	20
★ ★ ★	
COLONIST PHONES	11
Astrology	9
Bobby Sox	15
Classified	13
Comics	19
Crossword	19
Culbertson on Bridge	19
Editorials	4
Financial News	6
Life's Like That	16
Oddities	5
Radio Programs	13
Social	12
Sport	8, 9
Television	13
Theatres	10
Tom Taylor's Column	4
Uncle Wiggily	18

After 40 Years on Coast, Princess Mary to Be Sold

By RAY WORMALD
Colonist Marine Editor

Another familiar veteran of the C.P.R.'s British Columbia coast fleet may soon leave this area.

Ss. Princess Mary is now up for sale according to B. T. McDonough, C.P.R. purchasing agent for Victoria and Vancouver Island. The ship was retired from service last November and since then has been tied up at the company's Inner Harbor docks.

For many years she operated on the Gulf Islands-Vancouver-Powell River run. To many residents of the Gulf Islands the ship was almost one of the family.

Built in Scotland in 1910, the Princess Mary came to this coast the following year. For many years she was in the Alaska and Northern B. C. service.

Several years after her arrival here she went to a local shipyard to be cut in half and have a 40-foot extension section added amidships.

Company records show that the Princess Mary served on many runs. For several years she was on the West Coast service and later became a night boat between Victoria and Vancouver.

Her "retirement" came after nearly 20 years on the Gulf Islands run, where she was succeeded by the larger Princess Elaine.

The Princess Mary is 260 feet overall, with a beam of 40 feet. Her gross tonnage is 2,155 tons, while her accommodation allows for 600 day passengers. She has 64 staterooms, and can carry 16 cars.

Company officials point out a conditional aspect of the sale: The ship is not to be used as a passenger vessel on the B.C. coast by her new owners.

New Barrack Block Building at Naden

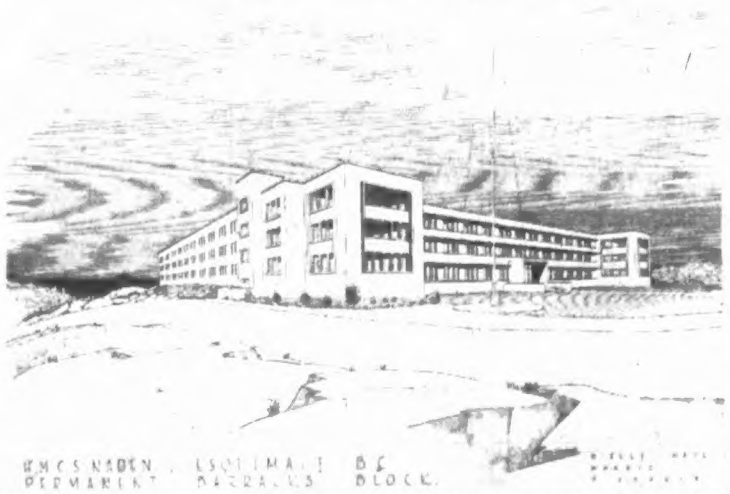

Here is an artist's version of new naval barracks block to be built at H.M.C.S. Naden. Rock drilling and blasting have been under way for some time, and a portion of the foundation work has already started. Construction of the $1,750,000 building will take about two years. Designed by Birley, Wade and Stockdill, Victoria architects, the block will accommodate more than 750 men. In event of emergency, almost twice as many men could be accommodated without undue crowding. Building will be E-shaped. — (Drawn for The Daily Colonist by M. C. Wright.)

Never Too Late To Smarten Up!

By H. T. MATSON

Re the Point Ellice Bridge . . . re the dummy four-way stop sign at Oak Bay Junction . . . and ubiquitous bicycles with neither head nor tail lights . . . and most of the city's putative parking space bagged by buses or loading zones . . . and sibilant whisperings about the roundabout being anything but efficient . . . re the above and a score more downtown traffic ulcers the city hall must either smarten up, or run grave risk of being quietly put out to graze.

Take Point Ellice Bridge. Three years ago it was rated unsafe for traffic at more than 10 miles per hour. Since then suggestions of rebuilding the top structure, or closing it, or even building a new bridge have been mooted, but nothing more than a dab of paint has the sickly thing in question had as treatment . . . some day a ton too much will hit that hazy structure . . . what then? . . . after the splashing's over? . . . Naturally a new bridge will be erected—but just a mite too late to please the friends and relatives of those who "got it" permanently. It happened years ago—it would be better if it did not happen again.

* * *

Four wooden stop signs; four "dumb waiters" at Oak Bay Junction. A mechanical signal has been talked about for at least five years. "The little toy soldier is red with rust, and his musket moulds in his hand . . . oh the years may come and the years may go, etc." . . . well the Junction stop signs had no last orders from "Little Boy Blue," but there they stand, sphinx-like while traffic erratically shunts and bunts like fat women at a bargain counter. Were the stops obeyed to an exactitude, four cars could stop, then advance, at the identical moment, meet in the middle, and there remain until their drivers died. Snag here apparently is Verrinder Avenue which trickles into Fort Street as a tiny tributary yet seemingly with spate enough to flood the whole intersection. By making Verrinder a one-way street the Junction could then function adultly under a mechanized signal—but there are votes on Verrinder . . . ah woe . . . 'twould never do!

* * *

Bicycles with no lights, fore or aft. In dirty weather these are about the most hazardous vehicles loose on public streets. A bicycle is at best a lissome thing; it's rider has no armor whatsoever, and in darkness, with rain and oncoming blinding lights you wonder how you ever missed that last one that apparently popped up like a Djinn—two yards ahead, without a scintilla of light to give itself or you a chance. The city, however, has no qualms about heckling the police department to ambush all cyclists lacking 1952 license-plates. This smacks of "cash first and crash we'll attend to later" . . . which is a pity, because cyclists are mostly staunch healthy citizens, and nobody would ever want to harm them. But without lights they're naught but mobile peril.

* * *

Downtown parking . . . here's betting that a good 10th of all downtown street parking space is buccaneered by buses, and another 20th bilked from an unhappy public by yellow lines denoting loading zones—and what of the little yellow tags on numerous meters inscribed "No parking four to six" or "seven to nine" . . . are such really necessary? Buses certainly don't need half of every fourth downtown block for collecting passengers, nor do businesses require 20 or 30 feet of yellowed curb for delivery wagons that could park comfortably on an ordinary desk. Sharp yellow on pedestrian lanes which are allowed to thin to a watered mustard state before receiving the slightest notice would be an epic city gesture . . . as for double parking . . . we'll leave that one . . . no time here for dealing with the deep subconscious.

* * *

Roundabout . . . It took three turgid years and countless accidents plus yards and yards of good Colonist newsprint before the city mustered sufficient wit and courage to effect the "Merry-Go-Round" at the six-way confluence at Hillside, Douglas, and the beginning of the Island Highway. And now it is sinuously bruited that because of continued crack-ups despite the device intended to reduce calamities to a celestial zero, that perhaps the city might switch to something else. Just what, is hard to imagine . . . anyway 99 per cent of "whirlygig" misfortune is due to traffic insisting on attacking the thing flat out. Centrifugal force alone should take the fun out of this childish practice. Take it slowly at the "Font" and your chance of avoiding a bloodbath and eventually escaping are relatively good . . . and if you lose your head irrevocably, you can always buzz circuitously until everybody's gone to bed, then pick your exit with nonchalant aplomb, instead of being hauled away, toes up, on a shutter.

* * *

L'envoi . . . Smarten up . . . This not only applies to the salaried gentry elected by the plebes to smarten up all things civic . . . it also applies to the thousands of Victoria drivers who still blithely turn right (without signalling) from a left or central traffic lane—and conversely—and to the thousands of jay-walkers and mid-street meeting-holders and to those that step backwards off the curbs or with eyes deep in the latest banned novel. Et voila!

Smarten up!

Forestry Full of Opportunities for Students, U.B.C. Dean States

There is no lack of opportunity in the forest industries of British Columbia and more professionals are needed.

The call for further students in forestry was made last night by Dean Lowell Besley, head of the University of British Columbia forestry department. He spoke at Victoria College as one of a series of speakers arranged by the University Extension branch.

He reviewed at length the province's forestry development, pointing out that a revolutionary change has taken place in forest philosophy.

Since Confederation, forest industry development has needed courage, foresight and energy, although not everyone used vision, even the government, at times, he said. Reorganization, however, has been developing the past few years, he added.

Dean Besley touched on government policies, which, he said, helped develop forestry and encourage industry, including leases and licences, establishment of the B.C. Forest Service in 1912, forest management licenses and others.

During the past four years British Columbia has cut down a head start of some U.S. states on forest legislation, Dean Lowell Besley said last night.

If the pace continues, they may have to look to their laurels, he added.

The Second World War awakened everyone to forest needs, he said, with the Royal Commission of Chief Justice Gordon McG. Sloan resulting.

He expressed disagreement with listing of the Sloan recommendations, stating, in his opinion, planting of forests should be considered ahead of regulations concerning logging methods.

On the matter of education, he scored government and public lack of sufficient support.

"I don't think the government has put on a very strong public education program," he said.

It has, however, given support to the Canadian Forestry Association, junior forest wardens and school groups, he added.

MADRAS, India (Reuters)—A government hospital here has claimed a world record for births. Nine thousand and one children were born in the hospital between Jan. 1 and Dec. 3 last year.

Damage Heavy As Car Hits Tree

Police said heavy damage was caused to a car driven by Raymond K. Anderson, of the lighthouse tender Estevan, when it was in collision with a tree at Michigan and Toronto Streets early Sunday morning.

The tree and surrounding garden were also heavily damaged, police said.

Weather Forecast

January 22, 1952
(Government Forecast)

TODAY

Cloudy with scattered snow flurries. Colder. Windx easterly at 15 m.p.h.

RECORDED TEMPERATURES

High Monday 40
Low Monday 31

DOWNTOWN
(to 10.30 p.m.)

High 42
Low 32

Sunshine Monday: Three hours, 42 minutes.

Precipitation: .06.

FORECAST TEMPERATURES

High today 32
Low today 28

SUNRISE AND SUNSET

Jan. 22—Sunrise 7.56 — Sunset 4.56
Jan. 23—Sunrise 7.55 — Sunset 4.57
Jan. 24—Sunrise 7.54 — Sunset 4.59

TIDES AT VICTORIA

Jan.	Time	H't	Time	H't	Time	H't	Time	H't
	H.M.	Ft.	H.M.	Ft.	H.M.	Ft.	H.M.	Ft.
22			8.41	10.6	17.54	2.6		
23			9.16	10.8	18.04	1.8		
24			10.06	11.0	19.24	1.2		
25			11.30	11.0	20.06	0.9		
26	5.58	0.5	7.49	9.3	12.18	10.7	20.48	1.6
27	6.10	0.3	8.48	8.7	13.26	10.5	21.08	1.5
28	6.11	0.2	9.45	8.6	14.35	9.4	22.11	2.2
29	5.31	0.2	10.42	7.3	15.44	8.0	22.52	3.3
30	6.04	0.3	11.43	6.5	16.55	6.9	23.31	4.4
31	6.30	0.4	12.56	5.8	18.19	5.8		

TIDES AT POINT ATKINSON

Jan.	Time	H't	Time	H't	Time	H't	Time	H't
	H.M.	Ft.	H.M.	Ft.	H.M.	Ft.	H.M.	Ft.
22	3.04	12.7	8.15	12.4	14.42	14.7	19.58	3.0
23	4.18	13.0	9.08	12.9	15.35	14.7	20.47	2.1
24	4.57	14.0	9.24	13.0	15.34	14.6	21.35	1.1
25	5.35	15.0	10.26	13.4	16.28	14.3	22.22	0.7
26	6.09	16.1	11.18	13.8	17.44	14.2	23.08	0.4
27	6.43	16.2	12.07	13.8	18.50	13.9	23.54	1.3
28	7.15	16.4	12.55	13.7	19.55	13.6		
29	0.39	2.3	7.47	14.2	13.43	8.1	19.00	13.1
30	1.22	3.0	8.19	15.0	14.32	7.1	20.09	12.7
31	2.05	3.5	8.51	15.5	15.23	6.2	21.21	12.2

SAANICH INLET

To determine tides in Saanich Inlet area: For higher high water, deduct 14 minutes; for lower low water, deduct 25 minutes; for half-tides (those other than highest and lowest), deduct 32 minutes.

COWICHAN BAY

To determine tides in Cowichan Bay area: For higher high water, deduct 16 minutes; for lower low water, deduct 35 minutes; for half-tides, deduct 33 minutes.

TEMPERATURES
(to 4.30 p.m.)

	Min.	Max.	Precipitation
Halifax	21	27	.96
Montreal	2	5	
Toronto	5	14	
Winnipeg	−12	−6	.85
The Pas	−20	−11	
Regina	−10	6	.65
Saskatoon	−17	−12	.09
Prince Albert	−20	−12	
N. Battleford	−12	−9	.15
Medicine Hat	−13	−11	.29
Calgary	−23	−20	.07
Edmonton	−20	−17	.39
Kamloops	−5	1	.36
Penticton	21	30	.27
Vancouver	32	37	.48
Kimberley	7	13	.01
Prince Rupert	13	21	
Prince George	−22	−16	.09
Whitehorse	−33	−30	.04
Portland	−32	−25	.03
Spokane	20	29	Trace
Chicago	17	30	Trace
Los Angeles	43	56	
New York	25	33	

Weather Keeps Costs Down

Old Man Winter's light grip on Greater Victoria has kept expenditures to a minimum on road sanding and snow clearing, municipal officials report.

Sanding this winter has been about normal, said Works Superintendent H. Blakeney of Saanich.

Oak Bay Engineer A. S. G. Musgrave also reported light expenses on sanding but noted that some repairs were made to seawalls following heavy storms.

The first Bible from the Cambridge University Press in England was published in 1629.

World' Famous Top Mill Snuff
Available at Leading Tobacco Stores
A product of J. & H. WILSON LIMITED SHEFFIELD, ENGLAND

BUCKLEY SCORES AGAIN WITH JACK-&-JILL Cough Syrup
FOR KIDDIES COUGHS AND COLDS
It tastes so good they beg for more
CONTAINS VITAMIN C— Price 50c

See . . . ENTERPRISE OIL RANGES
Save 35% on Your Oil Bill
See Demonstration on Working Unit in Our Store
PEDEN'S STOVE STORE
723 JOHNSON STREET PHONE E 1451

The RITZ
1040 WEST GEORGIA ST.
A COMPLETE CHOICE OF WELL-APPOINTED AND FULLY SERVICED APARTMENTS AND HOTEL ROOMS at MODERATE RATES
John H. Crane Manager
VANCOUVER B.C.

gifts for baby
Silver-plated Mugs, from $1.75
Baby Spoons, from 75c
Knife, Fork, Spoon Sets, from $2.00
and a complete selection of Baby Jewellery
F. W. Francis LTD. 1210 Douglas St. Phone G 7611

Such Power!
Esso and Esso Extra are continually being improved to give the best balanced combination of instant starting, smooth flowing power, lively acceleration and protection against engine ping. Switch to Esso gasolines and you're always ahead!
"Glad I switched to Esso GASOLINES"

Sail White Empress to Europe
A 7-day luxury voyage aboard a White Empress. First Class and excellent Tourist accommodation available on all sailings. Take advantage of "Thrift Season" First Class fares.
Sailings from Saint John, N.B., to Liverpool:
EMPRESS OF CANADA: Mar. 5, Mar. 29
EMPRESS OF FRANCE: Feb. 13, March 18, April 8
Sailing from New York to Liverpool:
EMPRESS OF SCOTLAND: Mar. 28
First Class: $246.00 up.
Tourist: $156.00 up.
Assistance with passports and full information from your own travel agent or:
E. HOSPES,
Steamship General Passenger Agent
Canadian Pacific Station, Vancouver
Canadian Pacific

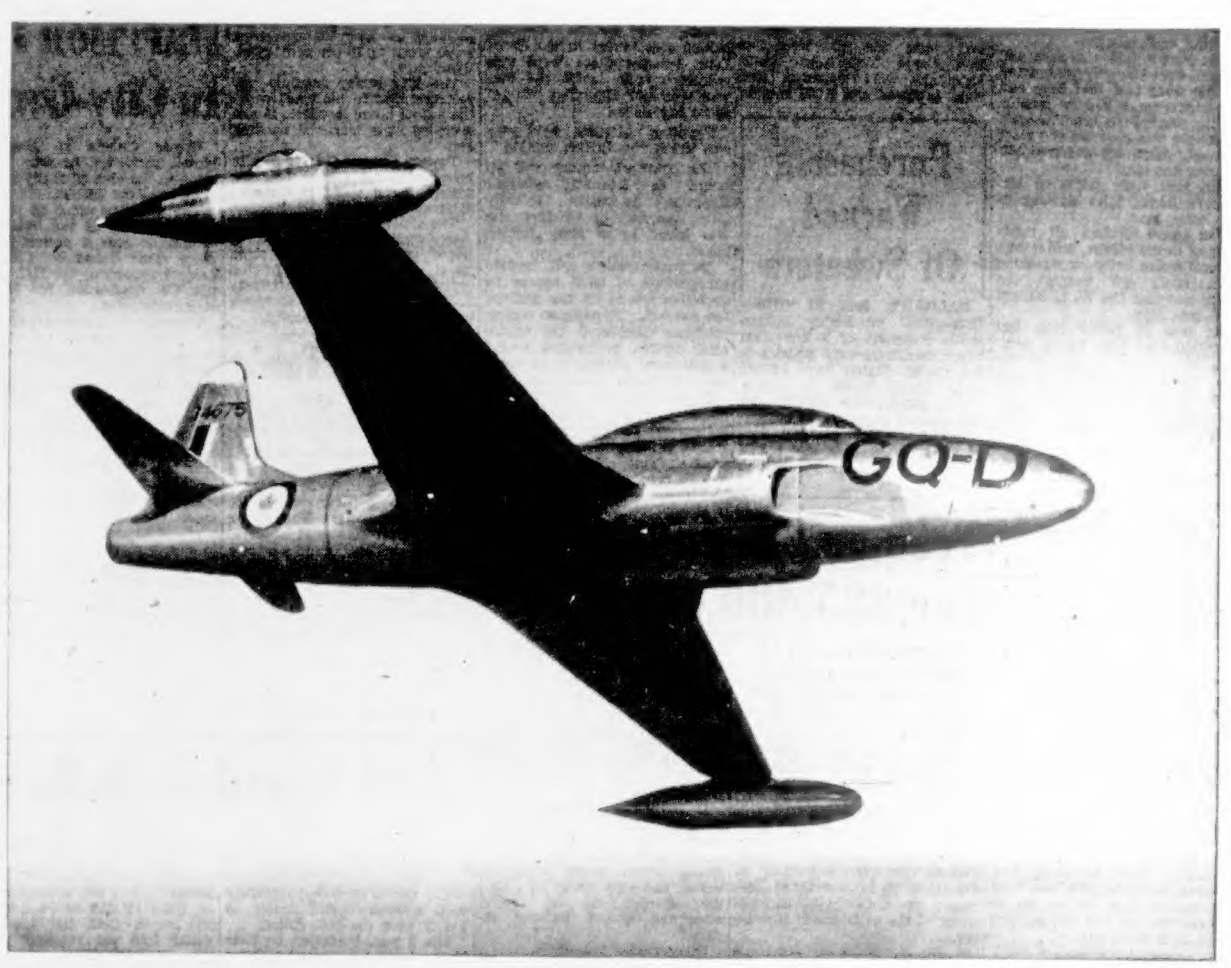

The newest trainer plane of the Royal Canadian Air Force — the two-seater jet T-33.

Get Airborne with the
Royal Canadian Air Force
Join a Service Whose Expansion is Jet-Propelled!
YOUR COUNTRY NEEDS YOUR SERVICES
For the young man who wants to build a future for himself in a modern, expanding field of action, and opportunity—who recognizes his responsibilities to his country and himself—there are immediate openings in the R.C.A.F. Men are needed now to train as: PILOTS, RADIO AND NAVIGATION OFFICERS
See the R.C.A.F. Career Counsellor or mail this coupon
R.C.A.F. Recruiting Unit, 1315 Government Street, Victoria, B.C.
Phone Empire 0626
I AM . . .
• BETWEEN 18 AND 24
• PHYSICALLY FIT
• HAVE JUNIOR MATRICULATION OR THE EQUIVALENT
Please send me complete details on RCAF Air Crew training:
NAME
ADDRESS
CITY PROV.
CAF-PB

SAVE $ $ $
FLASHLIGHTS, complete, each 1.28
RAZOR BLADES, high grade steel ..... 100 for 98c
SAFETY RAZOR, with 5 blades 29c
VACUUM BOTTLES, 1 pint, each 95c
CAPITAL SUPPLY COMPANY
SURPLUS COMPANY PANDORA CENTRE
1501 GOV'T. G-2713

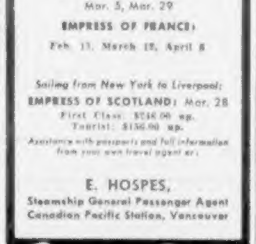
NEW ANAHIST ATOMIZER
FOR COLDS
sprays antihistamine mist right in nasal passages!
Stops sniffles, sneezes . . . clears stuffed-up nose . . . which medical research points out are caused by histamine irritation. Has exclusive antihistamine action that old-fashioned nose drops and inhalers can't give you. Can be used by adults and children alike in addition to Anahist tablets or other medical treatment for colds, nasal allergies.

Minerals Output Lags Behind World Demand

OTTAWA, Jan. 21 (CP).—The world's mining development is lagging far behind the demand for minerals, a leading United States authority today told the Canadian Institute of Mining and Metallurgy.

Deploring a lack of "the creative stimulus of a dynamic capitalism" which he said was responsible for previous mineral discoveries, Elmer W. Pehrson, chief of the foreign-minerals section of the United States bureau of mines, said Canada nevertheless seems destined for a leading role in world mineral affairs.

"One logical conclusion from the present state of world mineral affairs," he said, "is that at present we are living on the fat accumulated in the form of mineral districts discovered and developed in a happier day of unimpeded free enterprise."

CONTINUED DEMAND

Stressing that known and developed world resources of some minerals, particularly metals, are unable to supply current civilian and military needs, he said that even should lasting peace be realized suddenly, the demand will continue.

"If part of the energy now being expended for the destructive purposes of war be diverted to the constructive development of the so-called backward areas, the possibilities of mineral consumption are enormous."

Many believed that current prices did not meet all the costs of discovering, developing and extracting new mineral resources. This situation could not last. Sooner or later society would "have to reckon with considerably higher relative prices and other incentives" to stimulate mining.

Assuming a long-time sellers market in minerals, Canada's place in the mineral world would be "even brighter."

Kidd Heads Metallurgists

OTTAWA, Jan. 21 (CP).—Dr. D. F. Kidd, geologist, consulting engineer and mine executive of Vancouver, has been elected president of the Canadian Institute of Mining and Metallurgy, it was announced today.

He succeeds Dr. Oliver B. Hopkins, director of the petroleum division of the defense production department and vice-president of Imperial Oil Limited. He will assume office this spring.

Send News to Troops Defense Minister Asks

OTTAWA, Jan. 21 (CP).—Defense Minister Brooke Claxton said Sunday night the thing Canada's Korean troops miss most is news from home.

In a C.B.C. broadcast telling about his recent trip to the front, he said Canadians at home can play a big part in meeting that situation.

"If you have a son or brother, sweetheart or friend in Korea," he said, "bundle up the hometown paper or clippings and send them to him every week or send the papers to Brig. J. M. Rockingham (the 25th Brigade's commander) and he will see that they get to the boys in the foxholes and in the hospitals."

The minister said he found "there were quite a few things that could be improved in the way of speeding up mail and distributing news, radio and films, etc., to bridge the gap of more than 7,000 miles separating our men from home."

He said Lieut.-Gen. Guy Simonds, chief of the general staff, has gone to Korea "to follow up our observations and recommendations."

Despite the fact conditions in Korea are as bad as the worst Canadians encountered in two world wars, the minister said, the troops' morale is extremely high and "it was an inspiration to be with them."

Scholarships In Drama Set

EDMONTON, Jan. 21 (CP).—Five $200 senior scholarships in theatre work are being offered by the Banff School of Fine Arts for the 20th annual summer session, the University of Alberta said today. The session will be held July 7 to Aug. 16.

The five scholarships are open to Canadians between 19 and 30 years. Consideration for awards will be based on the amount and variety of acting experience, interest and activity in Canadian theatre, indications of success in group work and previous formal training in drama.

Deadline for applications is May 15.

Work Resumes On Kemano Job

VANCOUVER, Jan. 21 (CP).—Work on the 10-mile tunnel of the Aluminum Company of Canada's development at Kemano, B.C., halted since Tuesday by a strike of 300 miners, was resumed today.

A spokesman for Morrison-Knudsen, contractors on the giant project, said 275 men have arrived at Kemano to replace the strikers.

The miners went on strike after repudiating the Hod Carriers and Laborers' Union (A.F.L.) and demanding an increase in wages.

Most of the men are members of the International Union of Mine Mill and Smelter Workers (Ind.). They were fired and shipped out after they refused to return to work.

"Most strikers who were shipped out of Kemano will be rehired for the job if they want to go back," a spokesman for the contracting company said.

"Only the ringleaders in the strike will not be rehired."

Jolson's Widow to Get Extra $1,000,000 Bequest

LOS ANGELES, Jan. 21 (INS)—A settlement between Al Jolson's widow and the executor of his $3,600,000 estate, under which she is to get more than $1,000,000 in addition to the $1,000,000 trust fund he left her, was approved in Probate Court today.

The widow, who recently married film producer Norman Krasna, is to receive the additional sum as community property which she owned jointly with the famed singer.

Under a settlement approved by Superior Judge [illegible] $400,000 in insurance, 200 shares of American Telephone and Telegraph Company, all of the royalties on Jolson's pictures from the time of their marriage in March, 1945, to the date of his death in October, 1950, half of his other royalties during that period and his $154,000 Encino home.

R.C.M.P. Annual Report Shows Suspense, Drama

OTTAWA, Jan. 21 (CP).—The convict, confessing that "whisky and guns don't mix," was convicted of murder and sentenced to be hanged by the neck until dead.

Thus ended another case for the famed R.C.M.P. The convict was Thomas Rossler, who shot and killed Const. Alexander Gamman of the R.C.M.P. while trying to escape after an unsuccessful bank holdup in Montreal.

The case was one of many outlined in the force's annual report made public tonight. The report, covering the 12 months ended March 31, 1951, told how man, beast and crime-detection equipment were used to catch and convict murderers, safecrackers, narcotics peddlers, counterfeiters, smugglers, forgers, rustlers and petty thieves.

The Rossler case, even when told in the cold language of an official report, contained the suspense and drama of a best-selling mystery.

The case involved a chase from Montreal to Saskatchewan and into the state of Montana, where Rossler was arrested and returned to Montreal for trial.

THUG WOUNDED

He said he had not meant to kill Const. Gamman, who grappled with him outside of the Bank of Toronto on Montreal's Beaver Hall Hill after the unsuccessful holdup.

The report contained this extract from a confession by Rossler:

"I had no intention of shooting the Mountie. The manager had his gun on me and the Mountie lunged at me and I just kept on pulling the trigger . . . I pulled many a stickup, but that is the first I had to do any shooting.

"I was drinking too much . . . whisky and guns don't mix."

The report said the force made 102,753 investigations during the year, an increase of 14,322 over the previous fiscal year. The increase was partly due to the fact that the R.C.M.P. took over the policing of British Columbia and Newfoundland.

Strength of the force was increased by 820 to 4,985.

Tribute was paid to the work of dogs in tracking down criminals and lost children.

Members of the force, working underground, gained the confidence of counterfeiters and narcotics peddlers and obtained the information needed to smash rings in Ontario, New York and British Columbia.

A gang operating in Buffalo, N.Y., printed $500,000 in counterfeit Bank of Canada $10 notes. The Toronto underworld was used to distribute bills in Canada.

A member of the R.C.M.P., posing as an out-of-town criminal, negotiated the purchase of $25,000 in counterfeit bills from members of the Toronto syndicate. After delivery of the bogus bills, three men were taken into custody and convicted.

There were two cases on the west coast of juveniles becoming involved in narcotics traffic and "this situation is being closely followed because of the wide publicity being given in the United States to the sharp increase in the use of narcotic drugs by youths and adolescents."

U.N. Korea Contributions Calculated

NEW YORK, Jan 21 (INS).—The United Nations World today published what it called the first precise figures made public on the strength of ground, air and naval forces in Korea contributed by U.N. countries by the end of 1951.

The figures, calculated by writer Peter Kihss, were taken from percentages cited by Rep. George H. Bender (R.-O.) in his public attack on "the smallness of contributions by nations other than the United States."

Kihss says that the data, which Rep. Bender said was cleared by [illegible] Allied ground troops at 625,000, naval personnel at 98,000, and airmen at 83,000. Of the total, some 478,000 were American, 379,000 South Koreans and 49,000 from 15 U.N. member nations.

He calculated the strength of U.N. forces in Korea after 16 months of fighting at:

Ground: United States, 314,437; South Korea, 369,750; Australia, 938; Belgium, 688; Canada, 6,750; Colombia, 1,000; Ethiopia, 1,438; France, 1,125; Greece, 1,000; Luxembourg, 50; Netherlands, 688; New Zealand, 1,438; Philippines, 1,750; Thailand, 1,313; Turkey, 6,250; Britain, 15,938.

Navy: United States, 82,050; South Korea, 8,439; Australia, 578; Canada, 959; Colombia, 225; Netherlands, 284; New Zealand, 303; Thailand, 343; Britain, 2,719.

Air: United States, 81,342; South Korea, 422; Australia, 122; Belgium, 25; Canada, 33; Greece, [illegible] 298.

Mainguy to Go To Washington To Find Status

OTTAWA, Jan. 21 (CP).—Vice-Admiral E. R. Mainguy, Canada's naval chief, will go to Washington for talks that will embrace the question of where Canada's tough little east coast fleet will stand in relation to the new N.A.T.O. Atlantic commander.

The feeling here is that in peacetime except for specific training exercises or periods, Canada won't turn over to the over-all commander any elements of her navy in the way she has turned over army brigades to N.A.T.O. in Europe and to the United Nations in Korea.

Admiral Mainguy's mission is primarily a get-acquainted one, but he will be discussing the command in the wake of the Churchill-Truman agreement that an American should direct a combined naval effort in the Atlantic, the sea where the R.C.N. would probably make its big effort in wartime.

Meanwhile, today brought one indication of what Canada has ready to throw into any new battle of the Atlantic. Two R.C.A.F. wartime or coastal squadrons of Lancasters from the Greenwood, N.S., base joined the U.S. Atlantic fleet for two or three weeks of cold weather exercises that will range along the northwest Atlantic seaboard of Canada.

Oddities

DENVER, Jan. 21 (AP).—Joe Bonner, 25, a rodeo rider, broke his right leg twice in less than a week—the second time in an argument with his wife.

He was injured first when thrown during a stock show rodeo performance. After he got home from the hospital Saturday, he and his wife had words.

Bonner told police he became so riled that he kicked the wall. He used his injured leg.

MASON, Mich., Jan. 21 (AP)—Thieves who broke into Charley's Barn apparently were planning a big night. They took 24 cases of beer and 12 boxes of asprin.

LONDON, Jan. 21 (Reuters)—A 56-year-old Frenchman arrived last night wearing a golden heart on his sleeve and announced: "I want to find someone to love me."

Jean Braque told reporters "Thirty years ago I was in love in Paris, but she married someone else. It is time I tried again. The trouble is, I am not sure how to go about finding a wife. I am, what you say, out of practice.

"I'm wearing the heart to advertise my loneliness," he said.

ASPIRIN
TRADE MARK REG. IN CANADA
RELIEVES PAIN AND SORE THROAT DUE TO COLDS
FEEL BETTER FAST!

BROKERS • WRITERS • SPORTSMEN • ENGINEERS • MANAGERS • DRUGGISTS • FOREMEN • DENTISTS • DOCTORS • LAWYERS • BANKERS • SALESMEN • ACTORS • PUBLISHERS
MORE SUCCESSFUL MEN USE PALMOLIVE SHAVE CREAM THAN ANY OTHER BRAND

Yes, far more successful men use Palmolive Shave Cream than any other brand! That's because *men who lead in their fields* know that Palmolive—made with special skin-conditioning oils—gives them *closer . . . faster . . . better-looking* shaves.
Give *yourself* a chance to make good. Look well-groomed with Palmolive—the shave cream of successful men.
TO BE SUCCESSFUL—LOOK SUCCESSFUL—WITH PALMOLIVE

CUTICURA Complexion Plan gets RESULTS IN 7 DAYS!
Try fragrant, mildly medicated Cuticura Soap and Ointment for 7 days. Help clear pimples. Enjoy smoother skin. Get Cuticura today.

HEAR
MAJOR-GENERAL G. R. PEARKES, V.C., M.P.
Canadian Delegate at United Nations Assembly in Paris
LOWER BALLROOM
CRYSTAL GARDEN
TUESDAY, Jan. 22, 8 P.M.
Auspices U.N. Association

WE SELL ★ WE INSTALL ★ WE SERVICE
AND WE SUPPLY A STANDARD OIL CONTRACT
LET US INSTALL A
Cyclos Oil Burner
IN YOUR PRESENT RANGE
Complete installation includes outside drum and stand, permit and inspection, copper coil, electrical outlet, sales tax and demonstration.
FOR $165.50
C. J. McDowell
Plumbing and Heating Ltd.
1000 DOUGLAS ST. PHONE E 1138

VANCOUVER BY THE SEABOARD ROUTE (Via Nanaimo)
2 ROUND TRIPS DAILY
Lv. Victoria 11 A.M. and 5.45 P.M
Ar. Vancouver 5 P.M. and 11.30 P.M
V.I. COACH LINES
E 1177

I Was Nearly Crazy With Fiery Itch—
Until I discovered Dr. D. D. Dennis' amazingly fast relief—D. D. D. Prescription. World popular, this pure, cooling, liquid medication speeds peace and comfort from cruel itching caused by eczema, pimples, rashes, athlete's foot and other itch troubles. Trial bottle, 43c. First application checks even the most intense itch or money back. Ask druggist for D. D. D. Prescription (ordinary or extra strength).

Choose your holiday in HAWAII
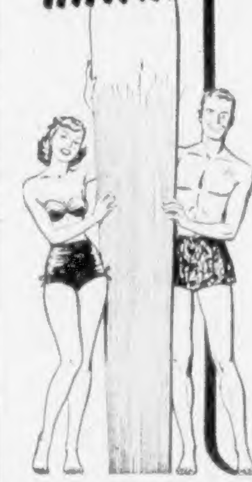
STRATOCRUISER
SERVICE DIRECT TO
HAWAII
(via connecting Airline to Seattle)
Lv. Seattle-Tacoma .... 9:00 am Sun.
Lv. Portland .... 10:35 am Sun.
Ar. HONOLULU .... 7:30 pm Sun.
Ask about All-Expense Vacations!
SEE YOUR TRAVEL AGENT or Phone: CHERRY 4500, Seattle
NORTHWEST AIRLINES
A World of Experience... Over 25 Years

GENERAL ELECTRIC LAMPS
In the convenient, easy to carry 4 lamp carton
It's the new, better way to buy lamps—just one handy package to carry home. And, this way, you are assured of having replacements in the house when you need them. Always ask for General Electric lamps—by name.

CANADIAN GENERAL ELECTRIC COMPANY LIMITED

3 WAYS TO GET A Personal LOAN
1. Phone First . . . and make appointment for fast 1-visit loan.
2. Write . . . for application. Co-makers, bankable security not required. Cash *promptly* upon approval.
3. Come In . . . see YES MANager.
It's "Yes" to 4 out of 5
Don't borrow unnecessarily, but if a loan is the right answer, phone, write, or come in. Employed men and women—married or single—are welcome.
Loans $50 to $1200 on Signature, Furniture, or Auto
Beneficial Loan System
"THE COMPANY THAT LIKES TO SAY YES"
Personal FINANCE CO.
2nd Fl., 650-A YATES ST. (Above Tip Top Tailors) VICTORIA
Phone: Beacon 7248 • Anthony Jefferson, YES MANager
OPEN SATURDAYS UNTIL NOON
Loans made to residents of all surrounding towns • Personal Finance Company of Canada

Garlic is great! but Not Second-Hand
CHEW OR SWALLOW A VOIDS TABLET EVERY DAY
25¢ — $1.25
NEW Chlorophyll TOOTHPASTE
Voids Fluradene
"It's Fluorinated"

SMOKE
The Cigarette which is
ALWAYS FRESH!
BLACK CAT
VIRGINIA CIGARETTES
PLAIN OR CORK TIPPED
WHATEVER THE WEATHER—BLACK CAT CIGARETTES ARE ALWAYS FRESH!

PRINTED LINOLEUM
in our January Sale
★
Discontinued patterns of PRINTED LINOLEUM. It's 6 feet wide, colorful and practical for every home. The quantity is limited, so better hurry. Reg. 69c sq. yd.
JANUARY SALE SPECIAL ONLY
55c sq. yd.
RIGHT THROUGH YATES TO VIEW
PHONE B 5111
Standard FURNITURE
DEMPSYS OF VICTORIA

1858 **The Daily Colonist.** 1952

AN INDEPENDENT NEWSPAPER, THE ORGAN OF NO CLIQUE OR PARTY

Published at 2631 Douglas Street, Victoria, B.C.

SETH HALTON, Publisher — SANDHAM GRAVES, Editor-in-Chief

Subscription Rates: Carrier delivery in city, $1.20; carrier delivery in country, $1.25. Mail rates: Canada, Great Britain and possessions, Yukon Territory, one month $1.20, three months $3.50, six months $7.00, year $13.00—United States $1.25 per month; other foreign countries $7.00 per month.

TUESDAY, JANUARY 22, 1952

It Is a Free World

THIS is a free world. If Mayor Harrison wishes to resign from the position of chief magistrate to which he has just been elected and to enter provincial politics as an Independent candidate at the coming election that would be his affair. What he cannot do is to involve the City of Victoria directly in politics, provincial or federal, either alone or in concert with others of the aldermanic board while holding elective position at the City Hall. Ex-Mayor George's example is still fresh in the minds of the electors, and Mr. George took the correct course when he resigned from the mayoralty before standing as a political candidate for provincial honors in Esquimalt. Back of that, to incorporation days, Victoria studiously has kept its City Hall out of all politics and aims to keep it that way.

In standing for election to the mayoralty, Mr. Harrison laid considerable stress on the fact that the office of chief magistrate should be a whole-time job. He said he would divest himself of his legal practice, and did so, the better to concentrate on the civic task in hand. There was no hint in his pre-election platform that he had any thought of holding one public office while seeking another. Nor can that successfully be done, whatever the given reason for attempting it. If the mayoralty is a whole-time job, so is that of a Victoria member in the British Columbia Legislature. No man can serve two masters simultaneously. Mr. Harrison is in the position of having pledged himself to serve the City of Victoria without qualification—for two years he slid.

As to Mayor Harrison's reported reasons for this departure, they stand at some variance with the visible facts and civic needs. No British Columbia government can pledge him a breakwater at Port Renfrew, nor a steamship service to San Francisco. The completion of the West Coast Road, while desirable of itself, was never less likely of accomplishment than at the present time, even if there were no upheaval in provincial politics such as there is at the moment. If Mr. Harrison really wishes to bring these issues before a body with power to act on them perhaps he should stand as a federal candidate in the next Dominion election. There he would at least be in the right pew.

Overlying the whole situation, what would Victoria City have to gain by antagonizing in advance both major political parties, one of whom will most likely form the government in six months' time? Only splinter groups would relish that. The citizens of Victoria won't.

What Does It Matter?

WHEN the time comes—and the sooner the better—for a provincial general election to restore political stability in British Columbia it isn't going to matter a hill of beans to the electors whether the coalition was smashed by Premier Johnson, Mr. Anscomb or both. It was made perfectly clear to the public long ago that the Liberals and Progressive Conservatives desired dissolution of an uneasy partnership which had existed far too long. Since both sides wanted the same thing so that they could get back to straight party lines, the exact cause of the falling out, whether it was created intentionally or not, is of relative unimportance now.

Liberal and Conservative obligations under the mutual pledge of coalition at the last election have been satisfied, technically at least. Mr. Johnson can say that he did not fire the Conservatives as a group; that exercising his prerogative as premier he called for the resignation of one minister who had offended him. Mr. Anscomb can say that he did nothing of his own initiative to break the coalition; that the premier made the first move bringing about that result. By political manoeuvring the coalition has been ended in such a way as to leave each leader in a position to disclaim a breach of the pledge. At the same time Mr. Johnson's standing in his own party, particularly with the younger element, has been enhanced by the course of action he took on Friday. So has Mr. Anscomb's with those Conservatives who were just as eager to go it alone once more. Both, then, should be happy. Even Mr. Winch is happy.

That being the situation, there is nothing to be gained from prolonging discussion and recriminations about who is to blame for something nearly everyone, including the public, wanted all along. The reason for the rupture was of intense interest when the rupture occurred, but already has passed into the field of academic argument, of no consequence to the welfare of the province. The electors are interested now in the policies of the contending ex-partners, which alone should determine the result of the vote. We believe either side would be making a mistake if it attempted to keep the issue of the break itself alive much longer. Too much protestation and too much blaming of others never did anyone much good, and certainly never furthered good government, which is all that should really count in the election.

They Want Canadian Things

MR. CLAXTON took to the air on Sunday to tell the people of Canada about his trip to the Korean war front. He had visited each unit personally, talked to scores of groups and individual soldiers of the Canadian brigade, listened to their complaints and promised to lessen the hardships of field service by all means possible.

His account of his visit was interesting, and bespoke concern for the welfare of the men of the 25th Brigade. That makes it all the more mysterious why he should have dismissed the matter of civilian auxiliary services so briefly. He had made some inquiries, he said, both in Canadian and other national circles in Korea, and the opinion was that provision of such services was not practical at this time.

Why isn't it practical? A contrary opinion has been expressed by soldiers returning from Korea, who are in a good position to know the facts and the need. Other nations find it practical enough, so practical they let their surplus flow over to Canadians, which must be humiliating in some degree to the troops from this country.

If indeed there is some sound reason why the presence of an outside auxiliary service, similar to those which operated with great success during the war, is not feasible for Canadian troops, then the defense minister should state it. It is not satisfactory for him merely to gloss over the situation without proper explanation.

Mr. Claxton emphasized in his radio talk that as Canadians the men of the 25th Brigade want Canadian things. Well then, why not give them Canadian things? If auxiliary services are not practical at this time, at what time will they be practical? Mr. Claxton has left the subject of welfare amenities more vague than before he spoke. He should clarify his all too summary dismissal of what is an important aspect of service abroad to the men concerned.

Readers' Forum

Letters to the editor on any topic of genuine interest are welcome if they are brief, accurate and fair. No letter will be inserted in whole or in part, except over the signature and address of the writer. Unsolicited correspondence cannot be returned.

NOT COMPLAINING

Sir,—This letter is written in an effort to clarify the way of thinking of the majority of the German, Austrian and Finnish immigrants presently housed at the Canadian Immigration Building, 15 Ontario Street.

We should like to point out that these 12 persons that came to your office certainly do not represent the majority of the immigrants lodged at above mentioned building, but that they are a rather small group of dissatisfied persons who cannot realize the hardship to find a job for them.

We find it impertinent that these persons claimed to represent all of the immigrants which, you may be able to see from this letter, is not true.

Of course we are not satisfied with this situation but when we left our homeland we knew that we have to pass certain hardships and that we would not find heaven in this new Canada that we intend to adopt.

These are the reasons that made us write the letter so that you and your readers may be informed of how the major part of the immigrants feel about the self-assumption of these 12 persons.

(Thirty-seven signatures were attached).
Immigration Building, 15 Ontario Street,
Victoria, B.C.

AN EXPLANATION

Sir,—May I correct some remarks attributed to me in the report of my address to the Normal School teachers on Saturday evening appearing in your issue of Sunday? The report said in part: "Modern high school graduates are glib," she said, "but their knowledge of spelling, arithmetic and English is atrocious."

What I said was: "I have met many high school students who could talk glibly of nuclear fission and similar matters, but their spelling, arithmetic and English was deplorable—a contention which is borne out by the recent findings of the University of Toronto."

The account also confused my allusions to the sciences. I deplored the crowding out of liberal arts subjects by the sciences—natural and social—not just by "the social sciences." Again, I pointed out that "The Germans excelled in knowledge of science, technology and organization, and look what they did with it"—not just "social sciences," as I am reported to have said.

NANCY HODGES,
2019 Runnymede Avenue, Victoria, B.C.

LONGS TO BE BACK

Sir,—I noticed in your paper a heading to the effect that Victoria is a warm-hearted community. I would like to thoroughly endorse that statement, and to refute all arguments to the contrary by persons living in other parts of our country. (I am frequently having to do that up here in this little foothills city which, deservedly, has a reputation for friendliness.)

I am hoping some time this spring to "come home" to B.C. after an absence of seven years in Alberta. There is no place in the world like it, and if Victoria will make a niche for me somewhere, I shall not wander away again. For nearly 20 years B.C. was my home.

While, perhaps, you may lack some of the boisterous energy of the more rigorous climes of our Canada, there are, in my opinion, no kinder or more truly sincere people anywhere than Victorians. I long to be back there again.

OLIVE G. CARE,
Suite 4, 932 2nd Avenue N.W., Calgary, Alta.

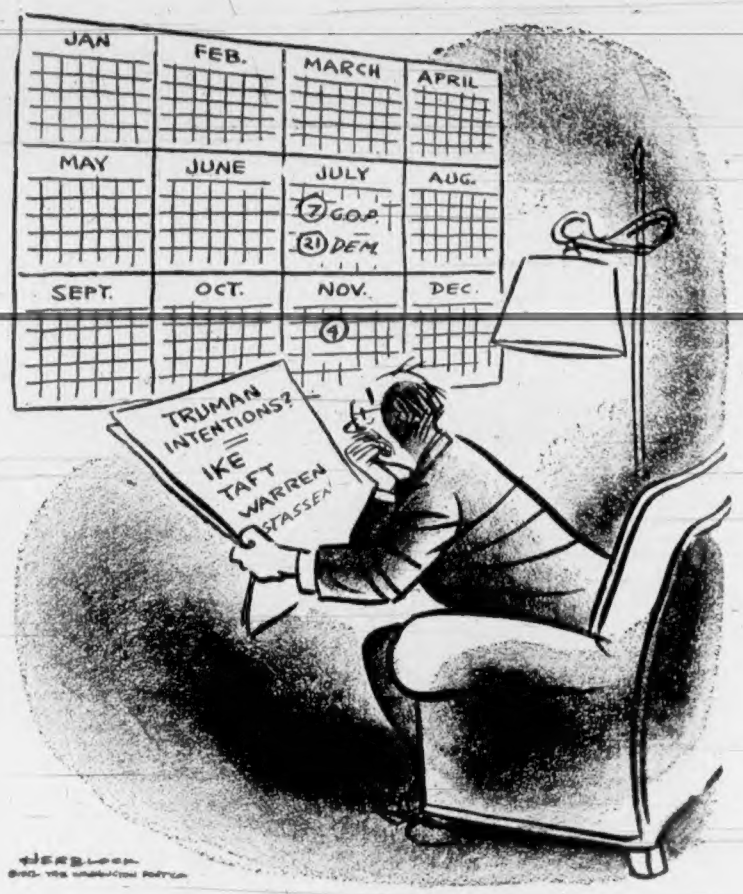

"I don't know if I can stand it."

Thinking Aloud

Gerald Waring

". . . of shoes—and ships—and sealing wax—of cabbages and kings."

By TOM TAYLOR

WORDS, as I daresay I've remarked before in this space, are peculiar things. When they are the tools of your trade you naturally take some interest in them, even if the English language is free to all comers.

A mechanic, presumably, takes equal pleasure in examining the bolts and nuts he deals with every day. The difference is that usually there is a given place for a bolt and a nut and they can't easily be pre-empted for other purposes.

Not so with words.

These suffer all sorts of usage, quite often the reverse of what was meant when they were coined. This is one of the more delightful aspects of the English tongue, adding a welcome spice and variety. And the pungency of some new application of an old word is not to be denied.

* * *

But this flexibility of language has its drawbacks. Some words are used to fit a dozen different situations, while others are bandied back and forth until they have almost lost their meaning.

The word democracy is a good example. Nowadays it means whatever the user of it stands for, and often those loudest in its use are denying its original, dictionary, meaning.

The dictionary, of course, is not always the final court of appeal. As Lancelot Oliphant points out in "English in Action," language existed long before grammar, and therefore good English isn't necessarily the kind frozen by textbook rules.

He illustrates his point by an imaginary conversation between a teacher and his pupil, thus:

Teacher: "It is not the grammarian's job to lay down the law and tell us what we ought to say, but merely to record what we actually do say. He carefully observes how people do speak, and then tells us his conclusions in the form of rules. For instance, if he finds that the majority of educated people say 'different to' he has no authority to assert they ought to say 'different from'. He may comment on the fact, but he can do no more."

* * *

Pupil: "Then grammar doesn't really help us?"

Teacher: "It helps to a certain extent but not to anything like the extent that most people imagine. It is a remarkable fact, indeed, that no one seems to think he knows any English worth talking about, unless he is deeply versed in the mysteries of grammar. The more technical terms he knows, the more certain he feels that he is getting on, and should the day come when he can confidently speak of a 'split infinitive' and an 'unrelated participle' he is convinced that there is little left in English for him to learn."

Pupil: "Then what can we do about it?"

Teacher: "Well, most of you will know the story of the man who was asked to explain the secret of his happy married life. He said: 'It can all be summed up in one word—compromise. For instance, suppose I want the window open and my wife wants it shut—well, we shut it.' Now I don't suggest that your compromise should be exactly like that, but you will find there is much to be said on both sides of the question."

Perhaps I should leave it at that.

If applied widely the real use of the word compromise might prevent extensive misuse of the word democracy.

Reports From Ottawa

IN seeking a new tax surrender agreement with the provinces, Finance Minister Abbott has sweetened the pot substantially. Provinces which sign on the dotted line will get millions more from Ottawa than they did under the old agreement which has expired.

However, the pot-sweetening was not an effort to induce Quebec and Ontario to sign. Abbott and the government don't much care whether the central provinces continue to hold out or not. And this is why:

Under the old five-year agreement, eight provinces eventually agreed to refrain from taxing personal incomes and estates, and agreed to limit their corporate income taxes to 5 per cent. In return, they were promised annual payments from Ottawa based on their populations and the gross national product.

This continued a wartime arrangement into which the provinces had entered to give the federal government free rein in the income tax field when Ottawa needed heavy revenues to finance the war effort. The scheme simplified the tax structure, made it more equitable, and provided more adequate revenues for the poorer provinces.

* * *

Premier Duplessis of Quebec spurned the postwar offer, arguing that for a province to be dependent on federal grants rather than on its own tax revenues was contrary to the principles of good government. George Drew, then premier of Ontario, declined it with the argument that the federal offer didn't adequately compensate Ontario for what the province would lose.

However, as it turned out Abbott got what he wanted from Ontario and Quebec without a formal agreement. Neither province found it expedient to impose a provincial tax on personal incomes—possibly because such a tax, atop the federal income tax, would be highly unpopular with the voters.

Furthermore, these provinces limited their corporation taxes to 7 per cent—only 2 per cent higher than the tax in the other eight provinces. They still imposed their estate taxes, but these were of lesser importance to Ottawa.

Thus, while the existence of the agreement exerted a strong influence on Ontario and Quebec to conform, the federal government avoided having to pay the two holdout provinces the amounts they would have received had they signed. This saving totaled close to $200,000,000 a year.

* * *

Although he would be quite happy to continue saving this kind of money, Abbott half expected Ontario's Premier Leslie Frost would find the new offer acceptable. It would give Ontario $137,391,000 this year, and more in succeeding years if the gross national product and Ontario's population continued to increase.

But first reaction from Frost indicates pretty plainly he won't sign. And since Duplessis based his earlier refusal on a principle, he would have difficulty reversing his position now without losing face. Under the latest offer, the first year's payment to Quebec would be $114,428,000.

Finance department officials believe that both provinces would be better off financially by signing, if one doesn't take into consideration the money they might get if they levied a personal income tax.

But since they haven't chosen to impose such a tax, Ottawa considers it hardly logical to use hypothetical revenues from a non-existent tax as an argument for refusing to sign.

Backward and Wasteful

(From the Christian Science Monitor)

"WE had one of those the other day" was Mr. Churchill's easy way of diverting a reporter's question on the American election. More than witty understatement was involved in this remark: the British just don't make such a to-do about their elections.

Next November's election in the United States began months ago, and will go on with mounting intensity for 10 months more. Millions of people will spend millions of hours reading billions of words of speculation and prognostication. Most candidates will be taking time off from important jobs to campaign—even for the nominations. Many areas of business will be uncertain and unstable. Congress, Washington reports declare, will talk a lot and do very little—"because it is election year."

By contrast, the British election to which Mr. Churchill referred required less than five weeks in all.

Certainly in the matter of election machinery it is the United States which is backward and wasteful. We are not advocating that Americans adopt the parliamentary system. But we submit there is something unreasonable and unnecessary about methods which require the nation to be upset for one year out of each four. Modern and efficient America should be able to improve on this machinery.

Fun, Fact and Fiction

In the United States presidential ring a natty collection of headgear is on view. Elsewhere attention centres on President Truman: Will he throw in a hat or a towel?

* * *

A historian remarks that a problem confronting early civilizations was what to use for money—just one more proof that history repeats itself, as far as housewives are concerned, at any rate.

* * *

SABOTEURS

Not all Australians are royalists, the organizers of the coming tour of the Commonwealth by Princess Elizabeth and Prince Philip have discovered. Australian termites, for one, refuse to kowtow to royalty, and have devoured the special pontoon built in the Port of Adelaide to receive the Royal couple. The city's engineers are appalled, and do not know if they will be able to replace the crumbling pontoon with a new one before the arrival of the Duke and Duchess.

* * *

In a country church, an absent-minded verger was showing two late strangers into a pew when the preacher announced his text: "Paul we know, and Apollo we know, but who are these?"

"Just two commercial travelers from the Red Lion," answered the verger.

The Packsack

Of GREGORY CLARK

ORGANIZED labor and organized industry cannot help but demonstrate to the large unorganized mass of us the virtues of organization, with the result that in due time we shall all get organized. And then we have the organized or socialist state.

From the rather [illegible] of the two socialized states that survived the war—Britain and Russia—the mass of us, together with organized labor and organized industry, can figure out what we are buying.

From the two socialized states that did not survive the war—Germany and Italy—we can draw ever more drastic conclusions with regard to the perils of organization. For the chief fault of organization is that it places in too few hands the power of the enormously expanding and explosive human race. As anybody can see, the better organized an industry or business, the more dictatorial is the authority of a little group of big brains at the top. In organized labor, it is the little band of leaders who make the decisions to offer the enthusiastic "mass" meetings. Organization is not new in human history. Caesar organized his armies, so did Genghis Khan, as well as Hitler and other more recent explorers of the scientific approach to human affairs.

But those charged with responsibility for the philosophy of our times seem to be lagging behind those engaged in science. And it is not science's role, but philosophy's, to remind us of the true character of human nature.

And since we are at the beginning, rather than near the end, of human experience, it is a little early to decide that organization is a good thing. Certainly those who have contributed most to human betterment in the past 2,000 years have been anything but organized. For the most part, their inspiration came from a hatred of whatever organization they found around them.

Bomb Control

By COLSTON SHEPHERD, London

THE increasing speed and ceiling of modern bombers is making bomb control more difficult. British scientists are busy on revolutionary new techniques which may take the human-error element out of bombing almost entirely.

"If you are bombing at 500 miles an hour from a height of 45,000 feet," said the Royal Air Force's commander-in-chief recently, "you need to see your target 35 miles ahead. Putting the bomb on the pin is possible, given the money, the scientists, and the priority."

He went on to mention "radar bombing with a different launching technique." That is as far as the revelations go at present, but every man who knows anything about television and radio-controlled missiles can speculate on their possible application to bombing.

Before the war ended, British bombers on night attacks were locating targets and manœuvring up to them with the help of the radar device which showed coastal outlines and other geographical features on a screen in the cockpit. There have been hints since the war of guided missiles for use from fighter-aircraft against bombers. A similar idea might be applied to bombing, provided there is some method of following the course of the bomb after it leaves the aircraft.

Not only should the modern bomber be able to find its target without external aid, but it also should be able to assure accuracy by apparatus carried along with it. All this may seem to point to a remarkably sensitive and delicate box of tricks. Heavy landings might do quite a lot of damage, and maintenance work may increase.

In prewar days the average British bomber had only 11 radio tubes. During the war, the Lancaster had 160 radio and radar tubes; in the modern bomber there are nearly 700.

Yet with jet propulsion these should suffer little in flight, unless the bomber is hit by enemy action. There is much less vibration from a jet engine than in piston-engine bombers.

Experience with the Comet jet liner shows that structure and equipment need less attention because of the reduced vibration. The modern bomber may give little trouble in the air, and complete a 2,000-mile journey to its target and hit that target with the help only of the apparatus it carries.

Bomb-aiming thus is becoming more closely allied with navigating. Only the skilled will be able to practice it with any success.

Given success in this science a small, compact, highly trained bomber force will be able to inflict immense damage. That is what the R.A.F. Bomber Command is aiming at.

With the Classics

Low Tide on Grand Pre

The sun goes down, and over all
  The barren reaches by the tide
Such unelusive glories fall
  I almost dream they yet will bide
  Until the coming of the tide.

And yet I know that not for us,
  By any ecstasy of dream,
He lingers to keep luminous
  A little while the grievous stream,
  Which frets, uncomforted of dream—

A grievous stream, that to and fro
  Although the fields of Acadie
Goes wandering, as if to know
  Why one beloved face should be
  So long from home and Acadie . . .

—BLISS CARMAN.

OWBRIDGE'S
TONIC
Quick Relief
for
COUGHS - COLDS

Buried Wiring Studied

Underground wiring for electrical services is being considered for new Oak Bay subdivisions, Municipal Engineer A. S. G. Musgrave said yesterday.

Reports on the plans are awaited from the B.C. Electric Co. If found feasible, underground wiring would be placed in new Uplands subdivisions, those north of Lansdowne Road and other territory to be opened, he said.

At present in new subdivisions all outside wiring is routed at rear of lots.

The Board Of Directors Of The British Columbia

Cancer Foundation

Requests the Pleasure of Your Company at a

PUBLIC MEETING

To Inaugurate

THE VICTORIA CANCER CLINIC

And to Hear One of the Outstanding Pathologists in the World

Meeting Will Be Held In The Crystal Ballroom Of The

Empress Hotel

Wednesday Evening, Twenty-Third Of January, 1952, At Eight o'Clock

PROGRAM

CHAIRMAN:
DR. G. F. STRONG, M.S., Vancouver, B.C.
President, The British Columbia Cancer Foundation

INTRODUCING:
DR. H. H. MURPHY
Director, Victoria Cancer Clinic

THE HONORABLE A. D. TURNBULL
Minister of Health and Welfare

DR. G. F. AMYOT
Deputy Minister of Health

MR. R. B. BUCKERFIELD, Vancouver, B.C.
President, The British Columbia Cancer Society

MRS. E. G. SHANE, Vancouver, B.C.
Director, Free Cancer Dressing, Order of Eastern Star

ADDRESS:

DR. WILLIAM BOYD

Professor of Pathology, University of British Columbia, Vancouver, B.C.

The Royal Canadian Navy Band will play from 7.30 p.m.
By kind permission of Rear-Admiral W. B. Creery, C.B.E., C.D., R.C.N.

This meeting is informative only—no financial obligation or requests.

News in Review

From CP, AP, INS, Reuters

Transit strike settlement talks in **Toronto** were adjourned early today until 2 p.m. without any official word of progress toward agreement. Earlier The Globe and Mail reported that a settlement had actually been reached.

* * *

At **McChord Air Force Base**, Wash., 10 bodies from the 36-death crash of a Korean airlift plane Saturday, were flown in. Names of the dead in the DC-4 crash at Sandspit, B.C., were withheld pending notification of next of kin. Seven persons survived.

* * *

From **Port Angeles**, Washington, it was learned that the bodies of three airmen had been found on the snow-covered slope where a McChord Field B-17 had crashed Saturday on its way to search for survivors of the Sandspit mishap. Five of the crashed airmen survived.

* * *

In **Washington**, the United States government gave the construction industry the go-ahead for 800,000 new homes and apartments in 1952, provided builders keep a tight rein on the use of scarce materials.

* * *

Chancellor Konrad Adenauer disclosed in **Paris** that the West German Federal Republic has proposed establishment of a "European West Point" where German, French and other European youths can be trained for a defense army.

* * *

In **Moscow**, Premier Joseph Stalin, repeatedly rumored to be seriously ill, was given a warm welcome when he appeared at the Bolshoi Theatre for a meeting commemorating Nikolai Lenin.

* * *

Defense Production Minister Howe addressing the annual dinner of the **Toronto** Board of Trade said he could not foretell the future of Canadian economy but advised Canadians to "avoid rocking the boat in 1952."

* * *

In **North Bay**, Ont., External Affairs Minister L. B. Pearson warned that the situation in southeast Asia is "heavy with danger" from Communist imperialism.

* * *

Donald Dame, 34, Metropolitan Opera Company tenor was found dead in bed in **Lincoln**, Neb. He was to have sung the leading role in a touring production of "Die Fledermaus." Officials said the singer died of a heart attack.

* * *

Western screen star Roy Rogers disclosed that a cash offer of $200,000 had been made for his trick horse Trigger. Rogers said the offer was made by J. B. Ferguson, wealthy oil and cattle man from **Wharton**, Tex.

* * *

A city reception in **New York** for Winston Churchill was called off when it was learned that the 77-year-old prime minister had a severe cold.

Race Request Turned Down

A request by the Vancouver Island Track Roadster Association for permission to race on a section of Finnerty Road was turned down by Saanich council last night.

Tender for insurance covering municipal building was accepted from the firm of Vallance & Sawyer Limited for $885. It also included supplementary clauses. Fourteen tenders were submitted.

Resignation of W. P. Beavan from the town planning commission was accepted.

FREE BOOK FOR THE DEAF

An authoritative, brilliantly illustrated book, revealing all the facts on the new wonder electronic ear which hides deafness, will now be sent without cost or obligation to any hard of hearing reader of this newspaper.

This amazing book discloses full details of the miraculous electronic invention which transmits even whispers with startling clarity—and without a button showing in either ear.

To obtain your free copy, simply address your request to: Electronic Research Director, 1450 W. 19th St., 613 Beltone Building, Chicago 8, Ill. A postcard will do.

SANDS
MORTUARY LIMITED
FUNERAL DIRECTORS
QUADRA AT NORTH PARK ST.
VICTORIA, B.C.

Approved and Recommended by
THE ORDER OF THE GOLDEN RULE
INTERNATIONAL
AFFILIATION OF
DEPENDABLE
FUNERAL DIRECTORS

For Smooth, Youthful Skin
NEW PALMOLIVE
It's MILD!

Smart Young Women say PALMOLIVE—It's MILD!

CLASSIFIED ADS DON'T COST—THEY PAY

Ex-Minister Not Bitter Over Ouster

A complete absence of bitterness last night marked the first Progressive Conservative meeting on the lower Island since the break-up of Coalition.

Ex-Public Works Minister E. C. Carson addressing Saanich Progressive Conservative Association at Sidney, showed no rancor at all over the fact that he and other B. C. ministers had been virtually forced out of the government.

He said that the fact Coalition was one of the best governments B.C. had ever had was only "partly due to the leadership of Herbert Anscomb."

"I'm not going to say that we have all the credit, and the Liberals have all the discredit," he said, "because we were there, in a partnership."

He said the February sitting of the legislature must go ahead as scheduled so the House can vote money for the government services and consider the new federal-provincial tax deal.

NOW OPPOSITION

But he intimated that the Progressive Conservatives—now the official opposition—will fight any effort by Premier Byron Johnson's "Coalition" government to deal with major legislation at this session.

"There are some matters that should be left over until some government has a new mandate from the people," he said. The government shouldn't attempt to deal with inquiry board reports on the Industrial Conciliation and Arbitration Act, the Workmen's Compensation Act and "that bugbear, hospital insurance."

Mr. Carson, in his sole reference to his former public works job, said he wants to see B.C.'s highway system developed, lengthened and modernized.

Major-Gen. G. R. Pearkes, V.C., M.P., spoke on his recent trip to Europe as a parliamentary adviser to the Canadian delegation to the United Nations General Assembly.

He spoke of a strong demand for unity in divided Germany.

"To give them a united Germany may be the price we will have to pay for German support if there is a war," he said.

But, he said, "I don't believe there will be a war . . . Stalin is no man to hurry history. He sees history taking its course . . . but he is ready to give history a helping hand any time he sees an opportunity."

SALE

Rebuilt HOOVER
VACUUM CLEANERS
GUARANTEED FOR
12 MONTHS

$17.95

Complete with Attachments

Manufactured by State

- Special price for this sale only.
- Phone calls received 24 hours per day.
- Our local representative demonstrates right in your own home.
- Special service for out-of-town customers.

For Free Home Trial, Phone B 2231

Or Write
850 Fort St.
Victoria, B.C.

STATE
Vacuum Stores of Canada Ltd.

Or Write
373 Albert St.
Nanaimo, B.C.
Phone 2240

$50.00
FOR YOUR OLD CHESTERFIELD
ON A NEW
3-PIECE
CHESTERFIELD
SUITE
Macdonald's
712 YATES
E 1171

WIN A 12 DAY CARIBBEAN CRUISE FOR 2!

5121 PRIZES

Imagine winning an exciting 12-day Caribbean cruise for two . . . travel on a Grace luxury liner . . . all expenses paid. *And* a complete cruise wardrobe from Saks Fifth Avenue. It's really possible for this dream of yours to come true. Because this is the grand prize in this easy Jell-O Contest celebrating Jell-O's Mother Hubbard Month.

20 FIRST PRIZES
PHILCO REFRIGERATORS
with Swift's Ham or Turkey

One of those grand 9-cubic foot Philco refrigerators with all of Philco's famous features . . . half as big again as the usual size and with it a delectable Swift's Premium Ham or Turkey.

100 SECOND PRIZES
BENRUS WRIST WATCHES

Famous 17-jewel Benrus Watches . . . beautiful to own, accurate to use.

5000 THIRD PRIZES
2 PAIRS PICTURESQUE NYLON STRETCHABLE STOCKINGS

Your own choice of size and colors.

HERE'S ALL YOU DO

It's so simple and easy. Everyone has a good chance of winning. Just complete, in 25 words or less, "I always keep Jell-O on hand because . . ." Isn't that easy? Your reasons for using Jell-O, along with 3 front panels from Jell-O packages makes you eligible for one of these dazzling prizes. Remember, you have 5,121 chances of winning. Send as many entries as you like—*each separately, each with three package fronts.* Send your entry today. Contest closes January 31st.

Rules of Contest

1—Prizes will be awarded in order of merit in the opinion of the judges, on the completion of the statement, in 25 words or less, "I always keep Jell-O on hand because . . ."
2—Decision of the judges is final. No correspondence regarding the contest can be entered into.
3—Entries must be the original work of the contestant. All entries become the property of Jell-O. Duplicate prizes will be awarded in case of ties.
4—Each entry is to be accompanied by three front panels from Jell-O packages. Send as many entries as you like, provided each is sent separately, and each accompanied by three package fronts.
5—The contest is open to any resident of Canada or the United States except employees of General Foods and their advertising agencies.
6—Entries should be addressed to Jell-O, Box 18, New York 46, N.Y. All entries must be postmarked before midnight January 31st, and must reach New York not later than Feb. 7th.

JELL-O CONTEST

A Product of General Foods

Mail your answer by January 31st to
JELL-O, Box 18, New York 46, N.Y.

Jell-O is a registered trademark, owned in Canada by General Foods Limited

Stock Quotations

Complete Vancouver Trading

OILS

Sales		High	Low	Close
4000	Anaconda Oil	16½	16¼	16½
100	Anglo-Canadian	320	320	320
8000	AP Con	60	59	59
600	Britalta Pete	515	515	515
600	C & E Corp	17	17	17
4715	Calmont	240	238	238
7100	Calnorth	135	125	129
100	Calvan Cons	570	570	570
410	Cdn Atlantic	620	620	620
	Central Leduc	315	310	315
	Charter Oil			350
	Commoil			350
	Commonwealth			385
3800	Continental Oil	143	135	135
	Dalhousie			43
	Decalta			40
1100	Del Rio	233	230	230
200	Federated Pete	875	870	870
3800	Gas Exploration	136	134	135
500	General Pete	880	875	875
100	General Pete A	900	900	900
4100	Hargal Oil	17½	17	17½
500	Highwood Sarcee	31	31	31
400	Home Oil	17	17	17
	Imp Oil			39⅛
	Long Island			46
7000	McDougall Segur	31	30	31
18950	Mercury	31	28	31
83900	Mill City	57	42	55
	Model Oil			265
700	Okalta	435	430	435
200	Pacific Pete	10¼	10¼	10½
300	Pan Western	105	105	105
6500	Redwater Lease	35	35	35
69300	Royal Canadian	29½	25	29½
4200	Select Oils	80	74½	74½
	Shore Oil			17
3000	South Brazeau	12	11½	12
	Sunset Oils			45
500	Superior Oils	185	185	185
2500	Vanalta	68	66	66
1000	Vulcan	110	110	110
12100	York Oil	52	48	49½
2700	United Oil	125	120	125

MINES

Sales		High	Low	Close
1500	American Sld	27	27	27
1500	Base Metals	55	54	54
500	Beaver Lodge	100	100	100
	Bibis Yukon			75
400	Bralorne	805	800	805
	BRX (1935)			4
	Canusa Cariboo			7
1030	Cariboo Gold	115	110	100
	Cobalt Lode Silver			80
1500	Congress	6	6	6
2400	Cronin Babine	55	55	55
	Current Gold			8
3550	Estella	249	249	240
4300	Giant Mascot	98	98	90
	Golconda			23
	Grandview			50
1000	Hamil	25	25	25
450	Highland Belle	83	83	83
3500	Indian	23½	23	23
	Intl C & C			96
	Island Mtn			77
3000	Kamy Base Metals	32	31	31
3400	Kino Belle	97	95	95
1000	McGillivray Creek	45	45	45
	Pacific Eastern			6
	Pacific Nickel			40
	Pend Oreille			845
1100	Pioneer Gold	190	190	190
	Placer Dev			47
3000	Premier Border	33	33	33
3000	Privateer	8½	8	8
8450	Quatsino Copper	61	60	60
	Red Hawk			6¼
1200	Reeves McDonald	610	600	600
	Rego Gold			4
400	Sheep Creek	170	170	170
7300	Silbak Premier	66	65	65
4200	Sil-van Cons	140	140	139
1000	Silver Ridge	21	21	21
800	Silver Std	250	250	250
	Surf Inlet Gold			14
	Taylor Bridge			26
1000	Utica	4	4	4
	Vananda			19
4700	Van Roi	75	74	75
	Wellington			3½
1300	Western Explor	120	120	120
17650	Western Uranium	320	300	320
300	Yukeno	107	107	107

INDUSTRIALS

Sales		High	Low	Close
1650	Alta Distillers	310	300	300
100	Alta Distillers VT	300	300	300
	BC Turf			41
	Burrard Drydk A			8
	Can Collieries			400
1175	Can West Lbr	10¼	10	10
150	Capital Estates	17	17	17
	Coast Brew			400
	Gordon & Belyea			77
	Interior Brew			450
420	MacMillan B	24¼	24¼	24¼
	Neon Prods			15½
	Pacific Cattle			100
45	Powell River	29	29	29
	Sidney Roofing			18
	Sun Publishing			20
	Westminster A			10¼
	Westminster B			8½

Canadian Industrials

	Bid	Asked
Abitibi com	17⅝	17¾
Do pfd	25¾	25½
Acadia At	5½	
Do A	17	18
Do B pfd	90	99
Agnew-Sur	9½	10¼
Algoma Steel	53	54
Aluminium	114½	115½
Do pfd	23	23¼
Ang-Nfd-Dev	12⅞	12¾
Argus Corp	13¼	13⅝
Do pfd	80	84
Asbestos Corp	24¼	25
Ash Hdwe A	14	
Do B	16½	16½
Atlas Steel	23¼	23¾
Bathurst A	53	53½
Do B	30	30½
Beatty Bros	9	9½
Bell Tele	38	38¼
Blue Ribbon	22½	23
Brentford C A	16½	17
Do B	11	12
Brazil Tract	11¾	11½
B-A Oil	22⅞	22¾
BC Elec 4 pfd	78	78½
Do 4¾ pfd	90	91
BC Forest P	7⅝	7⅞
BC Packers A	19¼	19¾
Do B	18	18¼
BC Power A	32¼	32¾
Brown Co	15¼	15⅜
Do 1st pfd	108	110½
Do 2nd pfd	50	51
Bruck Mills A	18	19
Do B		9
Build Pro	34½	35
Burl Steel	20½	
Burns A	49	50
Do B	32	34
Burrard D A	8¼	8½
Cda Dom Sugar	19¾	20¼
Cda Cement	76½	78
Do pfd	27¼	27½
Cda Iron F	19¼	20
Cda Malting	49¼	49½
Cda Nor P	10½	10¾
Cda Packers A	34¼	34½
Do B	28½	29
Cda Perma	47½	48
Cda Steamship	55	
Do pfd	48½	50
Cdn W C A	165	188
Do B	80	85
Cdn Brew	19¾	20
Cdn Bronze	43	
Do pfd	100	
Con Canners	32½	33¼
Cdn Car F	15	15½
Do A	16	17¼
Cdn Celanese	43	44
Cn Cl $1.75 pf		35½
Cdn Cel $1 pf		21½
Cdn Drg & Dk	49¾	50
Cdn Gnrl Elc	415	
Cdn Gnrl Inv	25	26
Cdn Industrs	42½	42¾
Cdn Lcmtv	27½	30
Canadian Oil	26¼	27¼
Cdn Pcfc Rlwy	37	37½
Cdn Vickers	18¾	17
Cdn Wst Lmb	10	10½
Cdn Wstghs	75	79½
Chatco Steel	7	8½
Chatco St. pf	6½	7
Cockshutt Plw	18½	19
Cmmrcl Alchl	6½	7
Cmrcl Alc. pf	8	8¾
Cons M & S	196⅞	197½
Con Paper	37½	38
Consumer Gas		139
Cosmos Glass	21½	22
Corby's A	11½	12
Corby's B		12¼
Cosmos Imperl	26	28
Craig Bit	5½	5¾
Dvs Lthr A	16½	16¼
Dvs Lthr B	7	
Distillrs-Srgms	26	26½
Dmn Bridge	72½	73½
Dm Fn & Stl	14½	14¾
Dm F & St pf	97½	
Dominion Glass		69
Dmn Mgnsm	11½	12
Dm Stl & Cl B	18¾	19½
Dmn Stores	12	12½
Dm T & C pf	19½	20
Dmn Tr & Ch	42½	42¾
Dmn Textile	12¼	12⅞
Donnahue	34½	38¼
Dmn Wlns	6	7
Dryden Paper	42	43
Eddy Paper A	25	25½
Electrolux	14½	14¾
T H Estbrk pf	18¼	20
Famous Plyrs	16¾	17
Fanny Farmer	24½	25
Federal Grain	13½	14½
Fleet Mfg	175	180
Ford Canada A	52¼	53
Fraser Co		58¾
Fraser Co. pf	85	90
Gatineau Pwr	97¾	98
Do 5% pfd	102½	103
Gen S Wares	17¾	18
Do pfd	87¼	88
Goodyear Tire	92¾	94
Do pfd	48	49
G L Paper	21	21½
Do A pfd	48¾	48¾
G W Cosl A	8½	9
Gypsum L A	30½	31½
Hamilton Br	15	15½
Hamilton Cot	24	25¼
Harding Cpt		8¾
Hayes Steel	31	33
Hinde Dauche	28¼	29½
Howard Smith	21½	24
Imp Oil	39⅞	39¼
Imp Tobacco	10½	11
Do 4% pfd		22½
Indust Accept	37	38
Inter Bronze	10	11
Do pfd	21	21½
Int Metals A	38	39¾
Inter Nickel	47⅞	48
Inter Paper	47	47¼
Inter Pete	30⅝	30¾
Inter Util	26	26⅝
Kelvinator	14½	15
Labatts	17¼	18¼
Lake of Woods	32	33
Lang	13	14
Laura Secord	13½	14
Loblaw A	31¼	31½
Do B	32½	32½
McMillan A	24	25
Do B	24¾	25
Mailman Crp	14	14½
Maple Leaf M	8	8½
Massey Harris	11¾	12
McColl Front	44¼	44½
Do pfd	82	84½
Mercury Mills	285	300
Milton Brick	160	170
M O Paper	27	27½
Molson's A		27
Monarch K	16	17
Montreal Loco	16¾	17
Moore Corp	26	25¾
Nat Brew	18½	20
Nat Drug	6	
Do pfd	11½	
Nat Grocers	13⅞	14½
Nat Hosiery A		9½
Do B	8	9½
Nat Steel Car		28½
Niagara W W	32	
Ogilvie Flour	25	27
Ontario Steel		54
Orange Crush	400	410
Page Hersey	68½	69½
Penmans	52	58
Powell River	28½	29
Power Corp	31¾	32½
Price Bros	32½	33
Purity Flour	9	11
Do pfd	52	53
Rycad Silk A		27¼
Do B	10	15
Russell Indus	27	22½
St Law Corp	38¼	38½
Shawinigan A	40½	41
Shea's Brw A	14½	16
Do B	29¼	30
Sick's Br com	19	
Do VT	18½	19½
Slrwd Dair A	9¼	9½
Simpson's A	32	33
Do B	29	29¼
Slater Co	33½	34½
Southam Co	17½	18
Std Paving	13½	14
Do pfd	27	
Stanley Brk A	6½	7½
Stedman	17¼	17½
Stl of Can com	33¾	34
Do pfd	34½	35
Superiest com	20	
Tamblyn	31¼	32
Taylor Pearson	6½	6⅞
Do pfd	11½	11¾
Tip Top Tlrs	24	25
Trad Finan A	29¼	29½
Union Gas	23	23¼
United Corp A		28¼
Do B	41	41½
United Fuel A	53½	55
United Steel	10½	11
Hiram Walker	50⅝	50¼
Westeel	21	21½
West Can Br	17	18
West Grocers	41	44
Do A	33	34
George Weston	20½	22
Do pfd	89½	90
Wpg Electric	38¼	38½
York Knitting	5¼	

BANKS

	Bid	Asked
Montreal	28	28½
Nova Scotia	38¼	38½
Toronto	40½	41
Commerce	26½	26¾
Dominion	28	29
Imperial	32½	32½
Royal	27½	28½

Toronto Mines and Oils

OILS

	Bid	Asked
Ajax	132	157
Anchor	22	25
Anglo-Can		25
C. and E.	17	17½
Calmont	230	235
Calvan	560	575
Can South	880	910
Can Atlan	615	625
Cent Leduc	300	310
Charter Oil	140	145
Commoil	330	
Commnwlth	380	420
Davies	64	67
Del Rio	230	235
Devon Ledur	220	225
Dome Explor	880	925
East Crest	23	25
Federated	860	880
Gridoil	14½	15
Home Oil	17	17½
Jupiter	315	380
Kroy	224	230
Triad	255	259
Leduc Con	60	65
Mid-Con	62	67
New Pacalta	14	17
Nat Pete	315	330
Long Island	45	48
Model Oil	250	260
New Brit Dom	290	295
New Paralta	14	17
Oil Selections	15	16
Okalta	435	440
Pacific Pete	10⅜	10½
Pan West	103	108
Red Poco	52	55
Royalite	17	17½
Roxana	24	27
Scurry	325	340
Security Free	285	290
Selburn	390	400
Superior	165	170
Trans Em	520	530
United Oil	120	125
Tower Pete	48	51
Trend	48	51
West Home	206	210
West Lease	600	625

MINES

	Bid	Asked
Ann Y K	56	59
Ankeno	48	51
Akaitcho	106	114
Anacon	335	350
Ascot Metals	285	290
Aubelle	9	10
Aumaque	21	24
Aunor	300	318
Barnat	100	105
Barymin	84	90
Base Metals	53	57
Bevcourt	72	75
Bobjo	15	18
Bralorne	600	625
Broulan	142	147
Buffalo Add	10	11
Buffalo Anker	120	130
Bulolo	730	
Camp R L	490	500
Can Mal	51	58
Cass	370	375
Castle Treth	230	240
Cen Pat	68	71
Chem Re	125	128
Chesterville	35	38
Cobalt L S	80	82
Coch Wlns	151	160
Cnlmac	4	5
Conwest	360	370
Cons Realty	19	20
Cons Duqsne	30	33
Crainor	35	38
Discovery YK	50	51
Dome Mines	17½	18
Donalda	49	51
East Malartic	99	105
East Sullivan	910	915
Elder	48	55
Eldona	18	21
Estella	240	250
Eureka	156	160
Falconbridge	13½	14
Fennimore	102	107
Frobisher	490	510
Giant Yellow	11¾	12
Gods Lake	17	19
Golden Man	695	700
Harricana	12	14
Hardrock	12	13
Hasaga	26	34
Hollinger	14⅝	15
Hoorn	5	6
Hdsn By Mng	61	61½
Indian Lake	4	5
Inspiration	38	40
Joliet Quebec	66	80
Kerr Addison	16½	17½
Kirkland Lake	74	80
Labrador	860	880
Lake Dufault	82	87
Lake Osu	22	25
Lake Wasa	30	38
Lamaque	565	600
Lavalie	17	20
Lakeshore	12	12½
Leitch Gold	108	110
Little Long Lac	68	72
Lingman Lake	19	23
Louvicourt	26	30
Lynx Yllwknf	11	14
McDonald	101	103
McIntyre	60½	71
McKnz Rd Lk	41	45
McLd Ccksht	275	285
Marassa	176	180
Mackeno	145	150
Moss Rd Lk	195	200
Mrc Oldflds	176	180
Mng Crpin	16½	17
Moneta	33	37
Negus	65	70
New Calumet	290	305
New Dickenson	136	140
New Jason	8	10
New Lund	124	128
Nipissing	196	200
Nisto	11	14
Noranda	80	80½
Normetals	510	525
O'Brien Gold	120	125
Osisko Lake	84	90
Pamour Porc	75	80
Paymaster	64	68
Perron Gold	68	72
Pickle Crow	160	162
Powell Rouyn	80	85
Preston	140	145
Quebec Manitu	285	300
Quemont	24¼	25
San Antonia	250	260
Senator	19	22
Sheep Creek	168	172
Sherrit Gordn	470	475
Siscoe	41	44
Sigma	700	720
Silver Miller	152	157
Silver Std	245	260
Siscoe Gold	66	70
Sladen Malrtc	40	45
Starratt Olsen	48	52
Steeprock	700	710
Sullivan	230	240
Sylvanite	120	125
Teck Hughes	230	235
Tuburn	30	35
Trns Cnt Rs	55	60
Upper Canada	162	170
Untd Kn Hll	12¾	13¼
Ventures	16½	17
Waite Amulet	13	13½
Wright Hrgrvs	166	172
Yellwknf Br	186	190
Yale L & Z	75	80
Yukeno	105	112

Unlisted and Miscellaneous

TORONTO

	Bid	Asked
Amac	75	90
Aug Porc	15	20
Aurora	43	47
Beacon	12	17
Bi Ore	4	7
Can Superior	14	15
Central Man	7	8
Clear Pete	45	50
Comstock	25	30
Captain	3	5
Empire	20	30
Goldfields U	60	75
Horne Fault	9	12
Husky Oil	10	11
Kamiac	18	22
Lasalle	2	4
Lingnora	4	6
Iam Echo	8	10
Midland	17	20
Mindus	40	45
Mount Keno	40	45
Nesbit Labine	170	180
Norbeau	70	80
Oklend	10	12
Ordala	2	4
Pascalis	7	10
Payne	6	8
P R N G	375	400
Radiore	42	47
Rand Malartic	7	11
Salmita	58	64
Rico Copper	21½	38
Salmon	3	4
Saudi Arabian	30	
Spud Vly (new)	19	26
Taylor Wind		2
Twin J	1½	1½
Wesko		1
Whitewater	3	4½

VANCOUVER

Mines

	Bid	Asked
Bu Bell	60	
Bu Four Silver	8	9
Bu Missouri		2
Bluebird	17½	18
Car Hud (new)	9½	10
Hedley Amal		1½
Hedley Mon		3
Hedley Yun	4½	5
National Ex	33	35

Oils

	Bid	Asked
Alliance	5	5½
Arrow	2	2½
Baltic		3
Coastal	118	
Command	170	
Hanna Pete	24½	24¾
Leduc Calmar	118	125
Leduc Cons	61	63
McLeod	10	15
Midland	10	
New Ranchman	17	17½
Turner Vlly	170	175
United	122	125

New York Market

Allied Chemicals	74⅝
American Can	124⅝
American Tobacco	64⅝
American Smelter	49
American Tel & Tel	156⅛
American Woolen	34⅝
American Gas & Elec	61⅝
Anaconda Copper	54⅝
Atchison Topeka	80⅞
Amer Home Products	37⅝
Atlantic Coast Line	90
B & O Railway	20¼
Beth Steel	53⅝
Columbia Gas	16¼
CPR	37⅝
C & O Railway	35
Chrysler	70⅛
Con Edison	33⅝
Corn Products	67⅝
Detroit Edison	23
Dupont	90⅞
Delaware & Hudson	43⅝
Eastman Kodak	48
Erie RR	19⅞
General Foods	42⅝
General Electric	59¼
General Motors	51⅝
Goodyear Tire	45
Great Northern	51⅝
Gulf Oil	56⅝
Houston L & P	19¾
Int Harvester	35½
Intl Paper	46⅝
Int T & T	16¼
Int Nickel	47¾
Johns-Manville	68
Kennecott Copper	87½
Loews Theatre	15
Natl Distillers	32⅞
New York Central	21
Norfolk Western	49⅝
Northern Pacific	64
Ohio Oil	50
Pac Gas Elec	35
Penn Railway	20
Procter Gamble	66⅝
Pub Svg	25½
Radio	24⅞
Republic Steel	43⅝
Schenley Distillers	32
Standard, Calif	54
Standard Oil, NJ	81⅝
Sears Roebuck	56⅝
Sunray Oil	22½
Socony	39
Southern Pacific	64¼
Sou Cal Edison	36
Southern Railway	53⅝
Tri-Cont'l	15¼
Texas Corp	59½
Union Carbide	62⅝
Union Pacific	114⅝
US Steel	41¼
Westinghouse Elec	39½
Woolworth	44⅝

The above stock quotations are supplied by A. E. Ames & Co., T. H. Burns & Co. Ltd., Hagar Investments Ltd., W. A. Humber Ltd., Investment Dealers' Association and James Richardson & Sons.

Today's Dollar

New York—	Close	
Can. dollar	99 15/16	+7/16
Pound sterling	$2.78⅛	Unch.
Montreal—	**Close**	
U.S. dollar	100⅛	−11/32
Pound sterling	2.78⅝	−15/16

Closing Averages

Dow Jones closing stocks averages:

30 industrials 274.10, up 1.17
20 rails 87.17, up .66
15 utilities [illegible]
65 stocks 100.67, up .44
Volume, 1,730,000.

Toronto averages:

Industrials 342.24, off .11
Golds 82.19, off .43
Base Metals 198.50, up .52
Western oils 136.07, up 1.09
Sales, 3,034,000.

Montreal averages:

Industrials 227.80, off .60
Utilities 88.00, up 1.20
Golds 65.68, off .37
Paper, Pulp 796.54, up .53
Sales, 446,500.

Active Stocks Market Guide

The tendency was strongly upward among the most active stocks yesterday, with the lead coming chiefly from New York. On Toronto and Montreal the picture was more mixed with the majority of the industrials either unchanged or lower.

TORONTO
Mines and Oils

Volume		High	Low	Close	Change
180850	Hy-Chrgr	57	52	54	−2
174800	Am Ylw	61	57	61	+2
94000	Leduc Con	64	53	60	−9
88400	Mid-Cont	68	63	65½	+2½
81200	Homer	22	19½	22	+2
74000	Davies	70	64	65	−3
73350	Calnorth	134	125	128	−3
72700	Slvr Mill	155	149	154	+8
52250	Scurry	360	325	325	−25
49500	Redpic	58	53	58	+5

Industrials

Volume		High	Low	Close	Change
8973	Brazil	12	11¾	11¾	
6625	Intl Nick	48¼	47¾	48	
6283	Intl Pete	31	30½	30½	
2850	Imp Oil	39⅝	39¼	39⅜	+⅜
3677	CPR	37⅝	36	37⅜	+1⅜

MONTREAL
Industrials

Volume		High	Low	Close	Change
5300	Triad	258	251	253	−2
4846	Intl Pete	31¼	30¼	30⅜	−⅛
3894	CPR	37⅞	35¼	37⅜	+2⅜
3750	Ma Harris	12	12	12	
3532	Brazil	12	11⅞	12	+⅛
3360	Int Nick	48⅛	47⅞	48	−⅛
3150	Union Gas	23½	22½	23¼	+⅛
1857	Imp Oil	39⅛	39⅛	39½	+⅛
1766	Shawinign	41	40½	41	+⅛
1600	Transvan	18	17	18	

Mines and Oils

Volume		High	Low	Close	Change
51000	New Pac	17	16	16	−1
29200	Arnora	29	27	27½	−1½
24100	Okalta	430	435	440	
22300	Que Chib	30	25	25	−3

NEW YORK
Ten Most Active Stocks

Volume		High	Low	Close	Change
44500	St Regis	18¼	17	18½	+1⅛
37800	Can Pac	37½	35¼	37⅝	+1⅝
36900	NY Cent	21	20¼	21	+⅛
28300	Penn RR	20	19½	20	+½
21700	Tri-Contl	15¼	15	15¼	+⅛
18400	B & O	20⅛	19⅞	20⅛	−⅛
15500	Gar Wood	8⅛	8	8⅛	−⅛
15000	Anaconda	54⅝	53⅝	54⅝	+1⅛
15000	Sunray	22¼	21⅞	22⅛	+⅛
14200	Intl Nick	48⅛	47⅝	47⅝	−⅛

Dividends Declared

McIntyre Porcupine Mines—50 cents payable March 1, record Feb. 1; xd Jan. 31.
Belleterre Mines—5 cents payable March 15, payable Feb. 15; xd Feb. 14.
Castle Trethewey Mines—10 cents payable March 15, record Feb. 15; xd Feb. 14.
Consumer Glass—37½ cents payable Feb. 29; record Jan. 30; xd Jan. 29.
San Antonio Gold—7 cents payable April 15, record March 15; xd March 13.
Ogilvie Flour Mills preferred—$1.75 payable March 1, record Jan. 28; xd Jan. 26.

Grain Prices

WINNIPEG

	Open	High	Low	Close	Pr. Cl.
Oats—					
May	92	92⅞	92	92½	91⅞
July	85⅛	86⅛	85⅞	86⅛	85⅛
Oct	83⅛	83½	83⅛	83⅞	83⅛
Barley—					
May	139⅞	140½	139⅞	140½	139⅝
July	129⅞	130⅛	129⅞	130⅛	129⅝
Oct	123⅛	124	122⅞	123⅝	123⅛
Rye—					
May	208¼	211⅞	208¼	211⅞	208¼
July	204⅛	206⅛	204⅛	206⅛	204⅛
Oct	188	190	188	190	186⅛
Flax—					
May	483	486	483	484	483
July	473¾	475	473½	473¾	473¾
Oct				447	442

Prices of Class Two wheat for export countries outside I.W.A.: 1 Northern, 241½; 2, 239⅝; 3, 237⅝; 4, 231⅛; 1 Durum, 241⅛; 2, 239⅛; 3, 237⅛.
I.W.A. and domestic Canadian prices: 1 Northern, 180⅛; 2, 178⅛; 3, 176⅛; 4, 170⅛; 1 Durum, 180⅛; 2, 178⅛; 3, 176⅛.

CASH GRAIN

Oats—No. 2 C.W. 94⅛.
Rye—No. 2 C.W. 206⅛; track, 207⅝.
Barley—No. 2 C.W. 141⅛.
Flax—No. 2 C.W. 477; track, 478⅛.

CHICAGO

	Open	High	Low	Close
Wheat—				
Mar	257⅛	258⅛	257⅛	257⅛
May	254⅛	254⅞	254	254⅛
July	247	248	246⅞	247⅞
Corn—				
Mar	189	190⅛	189	190⅛
May	190⅛	191⅛	190⅛	191⅛
July	190⅛	191⅛	190⅛	191⅛
Oats—				
Mar	90⅞	91⅛	90⅞	90⅞
May	90⅞	90⅞	90	90⅞
July	87	87⅛	86⅞	87⅛
Rye—				
May	209⅞	209⅞	207⅛	209⅛
July	202⅛	204⅛	201⅛	204⅛
Sept	193⅛	193⅛	191⅛	193⅛

Egg Market

To producer—	
Grade A large	37c
Grade A medium	35c
Grade A small	32c
Grade B	32c
Wholesale—	
Grade A large	50c-51c
Grade A medium	48c-49c
Grade A small	46c-47c
Grade B	42c

U.S. Dividends Near 1950 Record

NEW YORK, Jan. 21 (AP).—The New York stock exchange said today cash dividends paid on common stock in 1951 were the second highest in history.

This, the exchange points out, was in the face of the heavier tax burden on corporate profits.

The dollar total was $5,466,596,000 in 1951 compared with the record $5,470,244,000 of the previous year.

The largest year-to-year gains were shown for petroleum and natural gas, which were up 20.1 per cent. Automotive shares showed a drop of 28 per cent.

ASSETS REACH RECORD

Assets of the Huron and Erie Mortgage Corporation increased by $6,000,000 in 1951. Total assets are now $64,130,000. Net profit for the year was $551,454, a slight increase from 1950.

New York At Highest In 21 Years

NEW YORK, Jan. 21 (AP).—A recovery late in the session today carried stock market averages to a new 21-year high.

The Associated Press average of 60 stocks gained 50 cents at $101.90 as President Truman placed before Congress the largest budget in history, except in time of all-out war.

Prices gained fractions to a dollar as buying came into the market during the final hour. The volume rose as prices turned up.

Railroad and oil stocks led the late rally but the buying spread quickly to most major groups.

The statistics painted this market picture:

Associated Press averages ahead a half a point to the highest figure since the $102.3 of Sept. 17, 1930.

The industrial average of 80 cents at $139.60, the rail average ahead 30 cents at $71.50 and utilities down a dime at $51.80.

St. Regis Paper, with sales of 44,500 shares, was the most active stock of the day. It moved ahead 1⅝ at 18½.

Mill City Favored

VANCOUVER, Jan. 21.—Oil stocks were again the feature with the Leduc Consolidated, Mill City, Mercury, Royal Canadian group active on new drilling news. Mill City led the activity with a 15 cents jump to .55. Mercury advanced 3 cents to .31 and Royal Canadian 7½ cents to .29½.

Other oils higher were Britalta and Canadian Atlantic each up 10 cents; Charter and Okalta each up 5 cents, with smaller gains being posted by Calmont, Calnorth, Superior and United. Lower were York, Anglo-Canadian, Calvan and Gas Exploration.

Western Uranium was 20 cents higher in mines at 3.20, but others saw little change.

Weak among industrials were Western Lumber at 10, and MacMillan and Bloedel at 24¼.

Smelters Climb

MONTREAL, Jan. 21 (CP).—A late-session rally reversed the earlier downward movement today.

Fair support at the start faded quickly, and by early afternoon prices were generally lower. But an upward market during the final hour eliminated enough losses to provide an even balance at the close.

Senior metals, beverages and miscellaneous industrials were mixed. Senior oils, steels and banks edged lower.

C.P.R. closed at 37⅜, up 1⅜ points after sagging to 35⅜ earlier. Consolidated Smelters jumped 3¼ points to a new top of 198⅝.

Aluminum was down 3½ points at one time but recovered to close at 115½ for a net loss of one point.

Mines retained an even balance of plus and minus signs throughout the session.

Western oils followed the industrial market, moving irregularly higher at the session's end. Admiral and Jet oils were among gainers.

Steadier at Close

TORONTO, Jan. 21 (CP).—Strong final-hour support today boosted the exchange's western oil index to another record high and steadied most wavering stock prices.

Golds and base metals opened irregularly and made little headway until support weakened about mid-session. Industrials showed little trend until noon when mild selling pressure depressed leading issues. Western oils opened slightly higher and climbed to a record high within the first hour.

Western oil gains ranged from pennies to about $1. Calgary and Edmonton, Devon-Leduc, Leduc Consolidated, Pacific Petroleum, Selburn and Tower Petroleum climbed strongly but Calvan Consolidated, Commonwealth Petroleum and Trans Empire weakened.

Base metals were firm. Cassiar, Consolidated Smelters, Golden Manitou, Mayo, Pend Oreille, Quemont, Silver Miller, Steep Rock and United Lead edged upward. Ascot, Fenimore Iron, Labrador and United Asbestos slipped pennies.

Senior golds eased.

German Bonds Soar

LONDON, Jan. 21 (Reuters).—The boom in German government bonds continued today.

The Dawes and the Young loans again encountered an active demand based on hopes of an early settlement of the German external debt question. Prices advanced to show the Young loan particularly strong with a gain of 4½ points at 70. Japanese issues were uncertain and failed to hold early improvements.

Leading industrials remained under influence of recent new issues and talk of more to come. Electrical and musical industries were mentioned as perhaps being in the queue of applicants for new money.

LONDON, Jan. 21 (AP).—British stock closings: Babcock & Wilcox 86s 10½d, Boots Pure Drug 21s, Canadian Pacific £72, Central Mining £1 11/32, Consolidated Gold Fields 47s 6d, Courtaulds 43s 3d, Hudson's Bay Co. 190s, Imperial Chemical 41s 9d, Imperial Tobacco 85s 7½d, Metal Box 44s 9d, Mexican Eagle 23s 4½d, Rand Mines 121s 3d.

Bonds: British 3½ per cent Consols 681⅛, British 3½ per cent War Loans 96⅛, British Fundings 4s 1960-1990 96⅛.

Drilling Starts This Week

Prospects Brighten For Island Copper

By HARRY YOUNG
Colonist Business Editor

The prospects for the development of a copper mining industry on Vancouver Island grow brighter. Latest news from Jordan River is that the Consolidated Mining and Smelting Co. is expecting to start drilling operations on the Sunloch property some time this week.

The drilling will be done to confirm the reports of the Hedley Mascot Company which last July gave up its option on the property after finding that it could not finance the proposition because of the capital expenditure involved.

The Hedley Mascot drilling indicated that there was about 700,000 tons of 3 per cent copper.

The Sunloch property, which has now reverted to Consolidated Mining and Smelting, would, on that basis, form a profitable undertaking with prospects of more reserves being discovered as operations proceeded.

A drilling team of 10 men is on the spot, and a camp has been established between the Forebay dam of B.C. Electric Co. and the power house at the mouth of the Jordan River.

A mining expert gives the view that if the Hedley Mascot findings are confirmed, Smelters would have enough ore on hand to justify a 500-ton capacity mill.

* * *

OILS LESS ACTIVE

One of the interesting sidelights arising out of the annual report of the Vancouver Stock Exchange is that 1951 was a boom year in mining stocks, but rather less active in oils.

The figures show that the dollar volume of mining stocks traded increased by 305 per cent over 1950. Industrials were also up by 143 per cent, but oils declined from the 1950 standard by 24 per cent. J. H. Lamprey, president of the exchange, however, gives his opinion that 1952 will see a return to higher activity among western oils.

He bases this opinion on the belief that 1952 will see even greater expenditure on exploration, development, transportation and refining of oil products than any previous years in Canada's oil history.

The highest trading share on the exchange during the year was Premier Border Mines, of which 5,246,255 shares changed hands. Second most active was Quatsino Copper, with 2,441,012 shares.

The highest dollar value of any single issue was in Western Uranium, of which 2,074,631 shares changed hands at a value of $6,590,358.

Next to Western Uranium in dollar value was the stock of Canadian Western Lumber. The value of the 379,050 shares traded was $3,653,984.

The most active oil on Vancouver in 1951 was York. It traded 1,926,683 shares. It was followed in order by Royal Canadian, Vanalta, Anaconda and Del Rio.

Home Oil had the highest trading value, with 118,957 shares traded at $1,977,128.

PAYROLLS INCREASE

The number of people employed in Canadian manufacturing industry increased by 4 per cent for the year ending Oct. 31, 1951, over the previous 12 months.

Biggest increase was in the aircraft industry, where the number of employees almost doubled at 98 per cent.

The increased employment in shipbuilding was 47 per cent while railroad equipment, fabricated and structural steel each added 17 per cent more cheques to its payroll.

The chief decline was in heating and cooking appliances. There was a 10 per cent falling off in the number of persons employed in this part of the appliance trade. Leather workers dropped 9 per cent; motor manufacturing workers dropped 7 per cent along with tobacco workers. Other sectional employment declines were in the furniture, sheet metal, clothing, sawmill and primary textile industries.

* * *

OIL LURES FIRMS

The lure of oil is deflecting many gold and other mining corporations from their normal courses. Hudson Bay Mining, Dome Mines and many others have already entered the oil exploration field in western Canada, and the latest to join the ranks is the Crowshore Patricia Gold Mines Ltd. of Pickle Crow, Ont.

Earl Biggar, president of Crowshore Patricia, points out that the company's gold-bearing property adjoining the Pickle Crow producing mine is not being neglected but the need for oil and industrial metals has temporarily diverted public attention from the gold mining industry.

With that in mind, the Crowshore Patricia directors have entered the oil business by securing 100,000 acres of potential oil lands in the Peace River petroleum district of British Columbia. The acreage is made up of a number of 10,000 and 20,000-acre blocks adjoining holdings of Socony-Vacuum, Shell and Imperial.

CANADA TRUST PROFIT

Canada Trust Company assets rose to an all-time high of $152,762,000 in 1951, an increase of $19,020,000. Net profit was $253,983.

All-Canadian Gas Line Wanted for Ontario

OTTAWA, Jan. 21 (CP).—An all-Canadian pipeline for natural gas should be built from Alberta to Eastern Canada even if it must be subsidized, Mines Minister W. S. Gemmell of Ontario said today.

Mr. Gemmell said at a press conference the all-Canadian line is needed to provide a continuous supply of gas for development of natural resources and for defense production.

Later, he said he was not implying that a subsidy would be needed. He noted that Trans-Canada Pipe Lines, Ltd., which seeks a permit to build a line from Alberta as far east as Montreal, has not asked for a subsidy.

A. E. Ames & Co.
Limited
Investment Securities
Royal Trust Building, 612 View Street, Victoria, B.C.
Telephone: E 4171
TORONTO MONTREAL WINNIPEG VANCOUVER NEW YORK LONDON, ENG.

BONDS STOCKS GRAIN
Established 1857
COMPLETE QUOTATIONS AND STATISTICAL SERVICE
JAMES RICHARDSON & SONS
Government at View Telephone Garden 1138

Ward off Winter Ills with
VANEX
HALIBUT LIVER OIL CAPSULES
Keep fit and well all winter long. Help build natural resistance with these small easy to take capsules. Each contains 5000 I. U. Vitamin A, 500 I. U. Vitamin D.
Inexpensive . . . 100 days supply only $1.50

"PROTECTION AGAINST INFLATION"
Ask your Investment Dealer for the above folder and prospectus of

CALVIN BULLOCK Ltd.

To Seattle and Port Angeles!
ABOARD THE SWIFT, COMFORTABLE LUXURY-LINER
M. V. Chinook

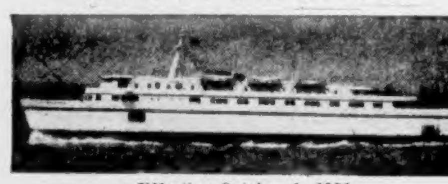

Effective October 1, 1951
VICTORIA-SEATTLE

Daily			
Lv. Victoria	4:00 P.M.	Lv. Seattle	11:45 P.M.
Lv. Port Townsend	6:30 P.M.	Lv. Port Townsend	2:15 A.M.
Ar. Seattle	9:15 P.M.	Lv. Port Angeles	6:30 A.M.
		Ar. Victoria	8:00 A.M.

VICTORIA-PORT ANGELES

Lv. Victoria	11:30 A.M.	Lv. Pt. Angeles	6:30 A.M.	1:45 P.M.
Ar. Port Angeles	1:00 P.M.	Ar. Victoria	8:00 A.M.	3:15 P.M.

All times shown are Pacific Standard Time
★Special Round Trip Week-end Fares to Port Angeles and Seattle.
BLACK BALL LINE
PUGET SOUND NAVIGATION CO.
814 Wharf Street • Phone Empire 0222

Quick Relief From ARTHRITIC Pain
Are you discouraged by the day-and-night suffering you have had to endure? Has the pitiless pain made you feel hopeless and helpless? Then here is good news. Thousands of such sufferers from nagging, wearisome Arthritic, Rheumatic and Neuritic pain—from Lumbago, Gout and Neuralgia—use Templeton's T-R-C's, and find the relief they have longed for. Over 10 million T-R-C's were used last year. Why not give them a chance to help you? 65c, $1.35 at drug counters. T-855

HI-SUGAR
NEW HYBRID TOMATO

Sugar content so high they taste like grapes, eaten raw. Golf ball size, fiery red, firm, peerless form, quite early. A table sensation for pickles, preserves, garnishing, salads, desserts, etc. Makes big heavy bearing plants growing up to 6 feet across, or can be staked. Single plants often yield a bushel of ripe fruit. A distinctly new and unusual garden delight. Pkt. of 35 seeds 35c postpaid.
FREE OUR BIG 1952 SEED AND NURSERY BOOK
DOMINION SEED HOUSE
GEORGETOWN, ONT.

Laxative Slave regains youthful regularity
"For two years I was troubled with constipation," admits woman in West Hill, Ontario. "Then I started eating ALL-BRAN regularly. No trouble of this kind since!" If you, too, suffer from irregularity due to lack of dietary bulk, why not try toasty Kellogg's ALL-BRAN? It's helped thousands to regain youthful regularity. High in iron and protein, it's not habit-forming. And the only type ready-to-eat cereal that supplies all the bulk you may need. Eat ½ cup every day; drink plenty of liquids. Kellogg's is so sure you'll like ALL-BRAN that if you're not completely satisfied after 10 days, send empty carton to Kellogg's, London, Ont., and get DOUBLE YOUR MONEY BACK!

Union Seeks Tax Deduction for Tools

An income tax deduction of 5 per cent for workmen supplying their own tools for employers' work will be sought by Victoria local of Machinists, Fitters' and Helpers' Union (C.C.L.).

The union will seek backing from the B.C. Federation of Labor annual convention at Vancouver next month.

A Victoria local resolution will ask that "this convention demand that the federal government allow 5 per cent of wages as deductible for income tax purposes."

The resolution's preamble says that all loss, wear and tear has to be borne by the workman, and that employers are allowed to write off depreciation on tools and equipment and deduct depreciation from their income tax.

RETROACTIVE PAY

The local also will ask that the convention "demand that the federal government make restitution of retroactive pay to all employees who have been laid off prior to the effective date set by the department concerned."

Local No. 3 claims the government's method is "unfair competition with companies engaged in similar work."

The government has made it a policy to deprive employees of retroactive pay, who have been laid off prior to the effective date of such pay. This condition does not apply in companies working on government contracts, the local's resolution says.

School Plans Being Combined

New sketch plans are being prepared for the proposed Central Junior High School at Yates and Fort Streets, it was reported yesterday by architects Birley, Wade & Stockdill.

Drawings are being remodeled to provide a combined auditorium and gymnasium. Original plans were for a separatte auditorium and gymnasium. Combining the two was suggested to eliminate all frills and keep costs to a minimum. Various other economies also are likely.

Cost of the school provided by by-law was $1,200,000.

FIRST UNIVERSITY

The first European university was established at Salerno, Italy, in the ninth century.

FOR SIMPLE SORE THROAT YOU CAN'T BEAT BUCKLEY'S MIXTURE

TURN YOUR OLD GOLD INTO CASH
K. A. McLeod Co. Ltd.
(THE OLD GOLD SHOP)
Now Located at 1111 Douglas

Fishing Treaty Before Union

A full discussion of the proposed Japanese fisheries treaty will be held by Victoria members of the United Fishermen and Allied Workers' Union at a special meeting to be held tomorrow at 8 p.m. in the Williams Building, 749 Broughton Street.

Major-Gen. G. R. Pearkes, V.C., M.P., has been invited to hear the views and opinions of the fishermen.

"There are many points of the proposed treaty which need discussing, and it is hoped that all members will attend this important meeting," said Elgin Neish, president of the Victoria local, U.F. & A.W.U.

Roads Blamed In Car Crash

Icy road conditions were blamed for a car-train collision on Tillicum Road early yesterday morning.

Const. Robin Stewart of Saanich police said that a car driven by Henry H. Harper, Clarke Road, was damaged to the extent of about $300 in a collision with a C.N.R. train at a level crossing.

The car was thrown into the ditch by the impact but engineer Albert R. Blais hauled the car back on the road with the locomotive. No one was hurt.

Bird Entries Of City Man Win Honors

Martin Hoffmeister of Victoria was one of the top winners at the B.C. Roller Canary Club's show held recently in Vancouver.

Judge of the show, Frank Langstaff, awarded Mr. Hoffmeister trophies for the best bird in the show, best young bird, first and second in the amateur young bird class, second and third in the amateur team and the tour special for bass roll.

J. Corlett won the tour special for water roll. L. Skelton was awarded the flute tour special and fifth in the amateur young bird entry. He also took the fourth team prize.

Mrs. Walter Cross drew forth prize in the amateur old bird class and was second in the ladies' open class.

Other winners were Thomas Clelland and Mrs. Clelland and Mrs. J. Eddie.

LONDON (CP).—British Centurion tanks being used in the Korea campaign will be equipped with electric razors, so that tank crews can shave when water supplies are frozen.

FRIENDLY LOANS ESSEX

would a Friendly Loan solve Your Problems?

It's unexpected bills that upset the most carefully planned budgets. And that's the time friendly loans are often the ideal solution. A large bill can be spread into small payments over many months. For example, a $750.00 loan calls for 24 payments of only $38.25.

There are four loan plans to meet your needs. Any loan can be quickly arranged and you may borrow up to $1,000 or more. If money will solve your problems, then phone or come to Niagara Finance today.

NIAGARA FINANCE COMPANY LTD.
74 Winch Bldg.
606 Fort St. Phone G 8163

FRIENDLY LOANS ESSEX

1952's NEWER and MIGHTIER CHEVROLET TRUCKS give you THE BEST AND THE MOST FOR YOUR MONEY

Nineteen-fifty-two brings a new era in Truck Transportation—made possible by Chevrolet engineers! Here, for '52, are more Chevrolet Truck models to choose from than ever before! They'll carry bigger payloads! They'll haul loads faster—powered by the famous valve-in-head Chevrolet engines rated up to 120 horsepower.

It's a fact! Wherever trucks must *really* earn their way, wherever costs are figured down to the last cent—that's where a 1952 Chevrolet Truck, and *only* a Chevrolet, fills the bill! That's true whether your job calls for a sedan delivery or an extra-heavy!

See for yourself. Check Chevrolet Trucks point for point—count up the features that make Chevrolet more than ever The Leader! First in value, first in demand, first by *far* in actual sales!

A GENERAL MOTORS VALUE

CHEVROLET

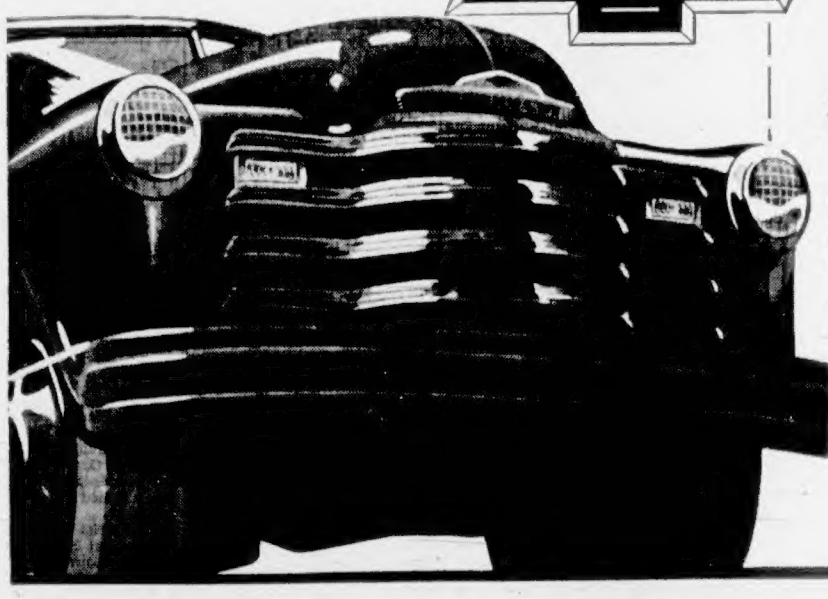

BEST.. **Models for every load and purpose**
Whatever your trucking needs, there's a Chevrolet truck model suited for your purpose. Whether you're in the market for panel deliveries, cab-over engines, forward controls or any other style, you owe it to yourself to see your Chevrolet truck dealer. That's where you'll find exactly the truck you want.

MOST.. **Complete range of wheelbases and carrying capacities**
The Chevrolet truck line for '52 offers you a wider choice of wheelbases, ranging right up to 212". Carrying capacities have also been increased to 17,500 lbs. with the 1700 Heavy Duty series. And all this extra payload and carrying capacity is yours at amazingly low cost. No other truck line gives you so much for so little.

BEST.. **Axle capacities for every job**
The right axle for any type hauling job — still another reason why the Chevrolet truck line lets you carry more payload without overloading. Chevrolet truck axles are designed to absorb the shocks and jolts caused by rough roads and heavy loads. What's more, they deliver greater pulling power with less engine effort throughout the entire speed range. And there's now a heavier two-speed rear axle available for the Heavy Duty models.

MOST.. **4 great power plants to choose from**
To the three already famous Chevrolet valve-in-head truck engines, a brand-new fourth power plant has been added! It's a massive, heavy-duty 120-h.p. engine designed to deliver outstanding performance under the toughest working conditions. Whether you choose the 92 h.p. Thriftmaster, the 105 h.p. Loadmaster, the 114 h.p. Torquemaster or the husky new 120 h.p. engine, you can be sure of greater dependability and greater power-per-gallon from a Chevrolet valve-in-head truck engine.

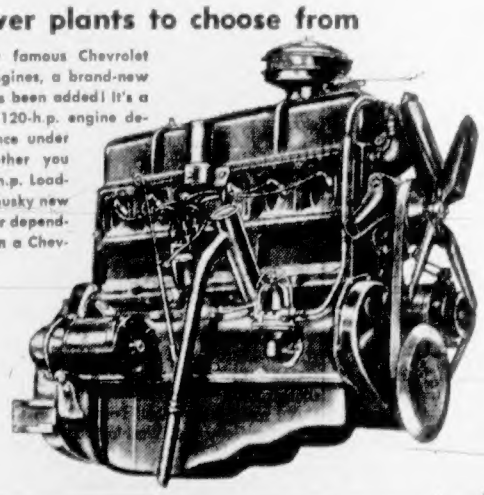

CT-152

WILSON MOTORS LIMITED
YATES AT QUADRA — VICTORIA

Win Junior Figure Skating Titles

Youngest male competitor at national figure skating championships at Oshawa, Ontario, Charles Snelling, 14, of Toronto surprised veteran observers by taking junior men's title Friday. He is shown here with Betty Hiscock, of Toronto, who competed in senior women's events. Peter Firstbrook, 18, also of Toronto, successfully defended his senior men's crown.

Blonde Rosemary Henderson, 19 (left), of Winnipeg, newly - crowned junior women's champion, accepts congratulations of runner-up Ann Johnston, 15, of Toronto. Marlene Smith, 20, of Toronto, succeeded Suzanne Morrow as senior women's champion. Miss Morrow, three-time winner, is in Norway practising for Olympic Games and did not defend her laurels.—(CP photos.)

Western Football Bars Vancouver; Calgary May Quit

EDMONTON, Jan. 21 (CP).—The Western Interprovincial Football Union, which only two days ago stood the chance of being expanded into a five-team circuit for the 1952 season, now may go to the post next fall with only three clubs.

The big sport question of recent months—what will the W.I.F.U. do about Vancouver?—was answered Sunday when the coast city's entry application was refused in a vote that split the league down the middle.

Arising from this vote, the next big question—what will Calgary do about the W.I.F.U.?—is scheduled to be answered Thursday when the Stampeder directors decide on their club's immediate future.

Threat of a Calgary withdrawal was seen when the Stampeder delegation stomped out of the W.I.F.U. meeting in Regina after rejection of the Vancouver entry, which it had supported, along with Edmonton Eskimos.

KEEP AFFILIATION

"While we will maintain our affiliation with the W.I.F.U. it doesn't necessarily mean we will have a team in the conference next season." Calgary president C. E. Chesher said today.

These three possibilities loomed as an aftermath of the hectic W.I.F.U. Regina session:

Calgary, disgruntled over what it calls Regina and Winnipeg control of the league in past seasons, may bury its grudge and decide to field a team in 1952, continuing the four-team circuit of the last three years.

Calgary may stay out, leaving Winnipeg, Regina and Edmonton to continue. (President Ken Montgomery of the Eskimos said today that regardless of Calgary's final decision the league will function with the other three clubs).

TWO SECTIONS

Western major football may be split into two sections with Edmonton, Calgary and Vancouver playing in one and Regina and Winnipeg in the other, the section winners playing off for the western championship. (This was suggested in Winnipeg by Attorney-General Lucien Maynard of Alberta, member of the Edmonton club's executive).

A fourth possibility, but apparently remote, is that Winnipeg and Regina may negotiate an inter-league hook-up with the eastern big four and leave Edmonton, Calgary and Vancouver, if the coast city still is determined to have major football, to fend for themselves.

Meanwhile, the west still boils with comment on the W.I.F.U. rejection of Vancouver. Even Mayor Fred Hume of Vancouver has added his voice to angry protests from the coast city.

Most of it hinges on the controversial resolution passed by the W.I.F.U. at its previous annual meeting when Vancouver made its first approach. Then, the league was reported to have unanimously resolved:

RULED ACCEPTABLE

"That the Vancouver club's application be ruled acceptable for 1952 subject to proper notification and subject further to posting a bond of $25,000 by Jan. 1, 1952, such bond to be returned to the Vancouver club if it completes the schedule."

Vancouver posted the bond—sports writer Tom Melville of the Regina Leader-Post said it arrived at the league office Jan. 2—which the W.I.F.U. wanted mainly as a guarantee there would be no repetition of Vancouver's 1951 withdrawal from the league due to poor fan support.

That was good enough for Calgary and Edmonton, who felt Vancouver had met entry conditions and that Vancouver's addition would be a good business proposition for all concerned.

But Regina and Winnipeg feared an unbalanced five-team league, meaning one team would be idle on the big-money Saturday nights, and the additional traveling expenses involved by Vancouver's entry.

REGINA'S FEAR

In the end, Vancouver lost out because of Calgary's insistence all obligations had already been met and what Melville termed Regina's fear it would be the financial victim if the coast city entered the league.

Calgary and Regina voted against Vancouver's entry on a two-year probationary basis without voting power. Edmonton and Winnipeg voted for this final resolution. Fred Wilson of Regina, in one of his last official acts as league president, ruled the resolution defeated because it did not receive a three-quarter majority. That was it.

Hunting Trip Worthwhile

Ted Shaw (left) and Doug Morris, both of Sooke, were well paid yesterday for four-day hunting trip in Jordan River area over week-end. Lucky pair collected $80 bounty money at game office yesterday for two male and two female cougars bagged near Jacob's Creek with aid of their bloodhound, Sam, and pup, Major. Cougars measured 5½ to 7½ feet in length. Sam is credited with 28 cougars. — (Colonist photo by Bud Kinsman.)

Cougars Facing Canucks Hopeful Of Ending Disastrous Cellar Slide

HOW THEY STAND

	P	W	L	T	F	A	Pts.
New Westminster	45	27	9	9	168	109	63
Saskatoon	44	21	18	5	163	156	47
Tacoma	44	20	19	5	168	166	45
Seattle	45	18	19	8	167	177	44
Edmonton	42	18	17	7	151	141	43
Vancouver	42	15	26	1	140	195	34
VICTORIA	42	14	23	5	151	185	33
Calgary	44	14	25	5	161	195	33

Next games tonight: Vancouver at Victoria, Edmonton at Saskatoon.

Back on their home ice at Memorial Arena tonight, Victoria Cougars will be hoping to end their disastrous slide and begin the long climb that will bring them a Pacific Coast Hockey League playoff berth.

Currently sharing the cellar with Calgary Stampeders and possessors of streak that shows six straight losses and nine setbacks in 10 games, Cougars meet the sixth - place Vancouver Canucks in a crucial four-point game.

A victory will boost the Cougars ahead of the Canucks but a setback will leave them three points shy of the final playoff berth although they will still have five games in hand over the Vancouver squad.

Although coach Roger Leger last night expressed pleasure at the Cougars' performances, despite their losses at Edmonton and Saskatoon, and confidence that they can turn back the Canucks with the same performance tonight, their task will not be an easy one.

GIVING TROUBLE

Although they trailed the league for most of the season, the Canucks have given Cougars more than a little trouble. The clubs have met eight times with the Cougars showing victories for only the first two meetings. The Canucks show five wins and a tie in the last six clashes.

One of the main reasons for Vancouver's success against the Cougars in past games has been the outstanding performances turned in by goalie Red McAtee. But the red-thatched veteran will not be between the pipes tonight.

Coach Hugh Currie announced at Vancouver that Nick Pidsodny, who played his first game for Canucks last Friday and came within 23 seconds of shutting out Seattle, will replace McAtee again tonight.

Leger stated last night that he would not make the final decision on his starting line-up until after a meeting at Memorial Arena this morning but he expects to use the same line-up that played so well at Edmonton and Saskatoon.

GOALIE PRAISED

Leger praised goalie Jerry Cotnoir for his game at Edmonton and Saskatoon, stating that the veteran's performance had instilled a new confidence in the club. Cotnoir will do the goaltending tonight.

Leger expects to leave the reunited Bob Frampton-Ed Dorohoy-Andy Hebenton line intact, working Reg Abbott between Jack McIntyre and Walt Atanas and Doug Anderson between Bob Ballance and Joe Evans.

Leger will partner Bernie Strongman and Ernie Roche will team with Flori Goegan on defence with either Joe Medynski or Leon Bouchard being used as the extra man.

In the only action Sunday, New Westminster Royals stretched their margin over the second-place Saskatoon Quakers to four points by edging Seattle Ironmen, 3-2, at Seattle. Gordie Fashoway broke a 2-2 tie early in the final period with his 32nd goal of the season. It was the fourth straight setback for the Ironmen.

SUMMARY

NEW WESTMINSTER 3, SEATTLE 2

First Period—1, Seattle, Bell (Sprout, Filion), 19.06. Penalties: None.
Second Period—2, New Westminster, Slater (Forbes, Lasell), 14.50. Penalties: Leve, 2.30; Sprout, 2.30; Forbes, 11.30.
Third Period—3, New Westminster, Boyer (Roberge, Dorohoy), 2.48; 4, Seattle, Maxwell (Cressman, Sprout), 7.18; 5, New Westminster, Fashoway (Paul, Leve), 8.24. Penalty: Delmote, 7.44.
Shots—Dechene 27, Hughes 16.

Hoop Playoff Dates Set By Island Association

Island basketball playoff dates, sites and particulars were set at a meeting of the Vancouver Island Amateur Basketball Association at Nanaimo Sunday. All playoffs will be two-game, total-point series, except senior A men, which will be best-of-five series, and midget boys and girls, which will be held as a round-robin tournament in conjunction with the B.C. Amateur Basketball Association midget tournament at Nanaimo April 11 and 12.

The senior A men's series must be completed by Monday, Feb. 25. Tentative dates of the series involving Victoria Individuals and Alberni Athletics are the first two games at Victoria Feb. 15 and 16, with the remaining games at Alberni Feb. 22, 23 and 25.

Survivor of the Island senior A series will meet the Vancouver winner in a best-of-five B.C. semi-final instead of final this year. Prince Rupert and Penticton have taken senior A status this year and these two centres will meet in a best-of-three series at Penticton with the winner opposing the Island-Mainland survivor in a best-of-three series on the Coast for the B.C. title.

The B.C. champion must be named by March 15 to enable the club to make arrangements for the trek east in quest of the Canadian title.

Officials expect 14 boys' teams and 10 girls' teams to compete in the midget tournament, necessitating approximately 32 games. Vancouver has been allotted three teams, two boys' clubs and one girls' team.

Sport

Ticket 10 Years Old Pays Off at Track

MIAMI, Fla., Jan. 21 (AP).—A racing fan cashed a pari-mutuel ticket today which he bought at Hialeah Park Feb. 22, 1941.

Andrew H. Maag of Connersville, Ind., appeared at the cashier's window with the ancient $6 combination ticket on The Rhymer in the 1941 Flamingo Stakes.

The Rhymer finished third in the race and paid $4.20 to show.

Maag explained that he left the track before cashing the ticket and when he reached the hotel, received a telegram calling him home.

He said he carried the ticket in his wallet ever since and this is his first trip back to Miami.

City Hoop Playoffs Set

The Victoria and District Basketball Association will begin playoffs in its various divisions tomorrow to decide winners for the coming Vancouver Island playdowns.

Final league games will be played tonight. St. Louis College and Tillicums will open the program with a midget boys' game at 7.30 p.m. and Arrow Furniture and Veterans of France will play a senior men's B game at 8.30 p.m.

Playoff and exhibition games scheduled during the remainder of January follow:

JANUARY 23
7 p.m.—Intermediate B boys, St. Louis College vs. Mount View High School. (First game of best-of-three playoffs.)
8 p.m.—Girls' exhibition, C. & C. Taxi vs. Eaglettes.
9 p.m.—Senior B women, MacDonalds vs. Moose Lodge. (First game of best-of-three playoffs.)

JANUARY 24
7.30 p.m.—Intermediate A men, Chinese Students vs. Scott & Peden. (First game of best-of-three playoffs.)
8.30 p.m.—Senior, A men's exhibition, Bellingham vs. Individuals.

JANUARY 28
7 p.m.—Boys' exhibition, Tillicums vs. St. Louis College.
8 p.m.—Intermediate B boys, Mount View High School vs. St. Louis College. (Second game of best-of-three playoffs.)
9 p.m.—Senior B women, MacDonalds vs. Moose Lodge. (Second game of best-of-three playoffs.)

JANUARY 29
7.30 p.m.—Intermediate B boys, St. Louis College vs. Mount View High School. (Third game of best-of-three playoffs, if necessary.)
8.30 p.m.—Exhibition, Dickinson & Dunn vs. Individuals.

JANUARY 30
7 p.m.—Senior B women, Moose Lodge vs. MacDonalds. (Third game of best-of-three playoffs, if necessary.)
8 p.m.—Intermediate A men, Chinese Students vs. Scott & Peden. (Second game of best-of-three playoffs, if necessary.)
9 p.m.—Senior B men, Veterans of France vs. Arrow Furniture. (First game of best-of-three playoffs.)

Heaneys Top Junior Loop; Trim Vikings

Heaneys climbed into undisputed possession of first place in the second half of the Lower Island Junior and Juvenile Football Association's junior division Sunday by edging a short-handed Victoria Viking squad, 2-1, at Shelbourne Park.

Victoria Combines scored their first win of the second half by blanking Cowichan Braves, 2-0, at the same grounds.

Maycock Optical moved into a first-place tie with Tillicums in Division I by edging the Clubmen, 2-1. Tillicums were the first half winners.

Harris Cycles, still smarting from the defeat in the sudden-death game with Army, Navy and Air Force Vets for first-half honors in Division II, shut out the Vets, 3-0, Sunday.

Shutouts were the order of the day Saturday. James Bay Merchants blanked Eagles, 2-0, in a Division III match; Combine Pee Wees whitewashed Mic Mac's, 2-0, in a Division IV fixture, and St. Louis College shut out Malvern House School, 5-0, in Division V.

Hockey Scores

OKANAGAN SENIOR
Vernon 8, Penticton 9.
PACIFIC COAST SENIOR
Nanaimo 2, Vancouver 4.
MARITIME MAJOR
Halifax 5, Glace Bay 8.
Sydney 2, Saint John 2.
ONTARIO SENIOR A
Brantford 3, Owen Sound 9.
WESTERN CANADA JUNIOR
Lethbridge 1, Edmonton 2.
SASKATCHEWAN JUNIOR
Humboldt 4, Saskatoon 8.
SASKATCHEWAN-WESTERN CANADA JUNIOR
Flin Flon 2, Calgary 4.
Prince Albert 1, Moose Jaw 12.
MANITOBA JUNIOR
Winnipeg Black Hawks 3, St. Boniface 6.
NORTHERN ONTARIO SENIOR
Sault Ste. Marie 4, Sudbury Wolves 4.

SUNDAY SCORES

N.H.L.
Montreal 1, Boston 3.
Toronto 3, Chicago 1.
New York 3, Detroit 2.
P.C.H.L.
New Westminster 3, Seattle 2.
A.H.L.
Indianapolis 5, St. Louis 4 (overtime).
Cleveland 7, Buffalo 3.
Providence 2, Cincinnati 4.
WESTERN INTERNATIONAL LEAGUE
Trail 3, Spokane 10.
QUEBEC SENIOR
Valleyfield 3, Quebec 6.
Ottawa 2, Sherbrooke 1.
Shawinigan Falls 3, Montreal 9.
QUEBEC JUNIOR
Montreal Nationales 16, St. Jerome 2.
Quebec 3, Montreal Canadiens 7.
ONTARIO SENIOR A
Oshawa 1, Toronto Marlboros 7.
Galt 5, Toronto St. Michael's 7.
EASTERN CANADA SENIOR
Smiths Falls 10, Cornwall 8.
Pembroke 6, Thurso 6.

FAN FARE

By Walt Ditzen

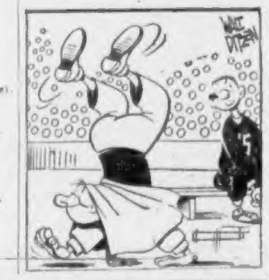

Vancouver Retains Hope For Three-Team Circuit

VANCOUVER, Jan. 21 (CP).—Possibility that Vancouver may join a new senior football league with Edmonton and Calgary was discussed tonight at a directors' meeting of the Vancouver Football Club.

The directors gathered to hear a report from John Davidson and Orville Burke on the week-end meeting of the Western Interprovincial Football Union at Regina, where Vancouver's bid to join the W.I.F.U. was rejected.

Davidson and Burke emphasized that Calgary was "not bluffing" when they threatened to pull out of the W.I.F.U. because Vancouver was not admitted.

Vancouver hopes of getting into bigtime football will still rest on the meeting of Calgary directors Thursday night. If the Stampeders quit the W.I.F.U., Vancouver will then try to interest Edmonton in a three-team league, leaving Regina and Winnipeg to shift for themselves.

Davidson and Burke said Edmonton went to the Regina meeting equipped with seven different schedules, drawn up to show that the inclusion of Vancouver would not mean additional traveling costs and that a five-team league would be workable.

However, they said, Regina would not listen to the most sensible arguments.

Davidson said the Regina meeting was "very comical."

"They say we were too adamant. What did they think we were, country cousins with our hats in our hands? We had fulfilled every condition of the 1951 meeting.

"We even had to apply for official permission to attend the meeting after we had arrived in Regina."

Navy Pucksters Tie at Nanaimo

Navy of the Victoria Commercial Hockey League and the Nanaimo Intermediate Native Sons battled to a 3-3 deadlock, in an exhibition contest at the Nanaimo Civic Arena Saturday night.

Russ McKay, Bunker Hill and Del Brown scored for the Sailors at the beginning of the third period to overcome a 2-0 deficit. Sons scored again with four minutes left, to knot the count.

MINOR HOCKEY

Victoria Minor Hockey Association schedule for this week follows.

Tuesday morning: 7 to 8, practise of midget all-stars.
Thursday morning: 6 to 7, midget division, Bruins vs. Maroons.
Saturday morning: 6.30 to 7.30, midget division, Bruins vs. Senators.

Heaneys Upset Legion, 3-2; City Nears Top

HOW THEY STAND

	W	L	T	GF	GA	Pts
Victoria West	4	1	0	18	8	8
Victoria City	3	0	2	10	4	6
Legion	3	1	1	9	6	5
Esquimalt	3	1	1	14	12	5
Heaneys	2	3	1	9	14	5
Duncan	0	2	1	7	7	1
Alces	0	4	0	4	15	0

Heaneys scored a mild upset in the Victoria and District Football Association Sunday by defeating Legion, first half champions, 3-2, at Bullen Park.

In the other Sunday game, Victoria City, the only undefeated team, moved within two points of league-leading Victoria West by blanking Duncan Native Sons, 3-0, at Lowe's Beacon Hill.

Ken Hill, a converted back, was the hero for the Cartagemen who turned in their best performance of the season. Hill, who was inserted at centre-forward picked up all three goals for the winners. Arnold Vezza and Bill Thomas scored for Legion in a last-minute drive which just fell short.

Ken Sneddon, Bob Allen and Don McGee, all former members of Victoria United, supplied the scoring punch for City.

Two players were seriously injured during the day's play. Ken Williams of Duncan received a broken ankle and Jim Rogers of Legion suffered a broken foot.

Capitals Tie Royals, 2-2; Senators Win

After a long lay-off, play continued in the juvenile division of the Victoria Minor Hockey Association yesterday.

Senators roared to an 8-3 victory over Maroons while Capitals and Royals battled to a 2-2 deadlock.

Bill Kirby sparked the Senators with a hat trick and two assists. Bambrough got two while Donahue, McChesney and Large were the other Senator scorers. Binks, Cooper and Cunningham scored for Maroons.

Warren Cunningham scored both tallies for Royals while Bambrough and Holroyd counted for Capitals.

Now that arrangements for the Victoria Minor Hockey Night, to be staged at the arena next Monday, are completed officials are praying that the Victoria public will rise to the call for assistance.

The association has extended an invitation to the patients of the Veterans' Hospital to attend the "Night."

Enthusiastic Turnout Opens Soccer School

Approximately 50 persons turned out for the first class in the soccer school, sponsored by the Dominion Football Association, at the civil defense rooms in the city market building last night.

George Kulai, head coach, reported that he was pleased with the enthusiastic turnout.

Pat Mulcahy, Vancouver Island representative of the B.C. Football Commission, opened the meeting by reading out the syllabus set by the D.F.A.

He informed the meeting that the purpose of the school here is to promote the calibre of soccer so that Victoria teams will be able to compete against the rest of Canada.

DRESS DISCUSSED

The coaching portion of the class was conducted by Kulai, and dealt with dress, particularly the boots. It included the bandages, garters, pads, tying of shoelaces and care of the boots. The rules and regulations, handled by Ed Ball, included the marking of the field, throw-ins, substitution laws, and goal area—when a goalie is protected and when he is not.

Secretary Hank Casilio reported that after the course he would conduct a separate course on refereeing, which would be open to anyone interested in taking up the unappreciated job of whistle-tooting. Referees are badly needed in Victoria at the present time.

The next class in the six-week course will be held Tuesday, Jan. 29.

Shamrock Vote Returns Old Officers

The complete slate of officers of the Victoria Shamrock Box Lacrosse Club was returned for the 1952 season at the annual election of officers last night.

Andy Ovcharick was re-elected president and Alex McDonald vice-president. Jack Bacon will remain as secretary-treasurer, Ralph Baker, manager, and Arnie Ferguson, playing-coach.

Dean Blackstock and Dusty Mair have again taken over the posts of trainers.

Arthur Cox was elected honary president and Earl Pollock was named honorary vice-president.

Shamrocks will open the 1952 season May 6 when they meet Vancouver Combines at Kerrisdale Arena. They will begin training March 15.

They are at present in the market for a first class goalkeeper to replace Bill Andrews who announced his retirement last week. They are also looking for a spare netminder.

Club officials hope to entice Harry Whipper, member of the Dominion champion Peterborough club last season, to join the Rocks. He is at present attending McGill University.

Speaking Briefly

Kerrisdale Monarchs of the two-team Pacific Coast Senior Hockey League have changed their name to the Vancouver Wheelers.

* * *

Ted Kroll fired a 70 on the final round Sunday to win the $2,000 first-place money in the San Diego Open with a 12-under-par 276 for the 72 holes. Jimmy Demaret took the second prize of $1,400 with a 279.

* * *

Lightweight champion Jimmy Carter won a 10-round split decision over welterweight Mario Trigo in a non-title bout at Philadelphia last night.

COMMERCIAL HOCKEY
WEDNESDAY at 7 P.M.
Doors Open 6.30
— 3 GAMES —
BUTTS-UPS vs. MERCHANTS
INDIVIDUAL CLEANERS vs. ARMY
CIVIL SERVICE vs. NAVY
* * *
Rush Seats 85c and 60c
Children 25c
* * *
MEMORIAL ARENA

Collegian Nets 43 Points As Globetrotters Upset

SEATTLE, Wash., Jan. 21 (INS).—Seattle University defeated the fabulous Harlem Globetrotters, 84 to 81, before 13,000 roaring basketball fans at the University of Washington Pavilion tonight.

The Seattle University victory was due mainly to the one-man scoring punch of John O'Brien, 5-foot 9-inch guard, who amassed 43 points.

O'Brien, the nation's leading college scorer, made 25 points in the first half and 18 in the second, even though the negro aces put a double guard on him and he had to leave the game momentarily to tape an injured ankle in the third quarter.

The Globetrotters had no chance to clown during the game as O'Brien's twin brother, Ed, fed him the ball and the little guard tossed it through the basket.

The Chieftains led 22 to 15 at the end of the first quarter and 46-36 at halftime.

In the third quarter the Harlem aces turned on the steam and fought their way to a 56-55 lead by the middle of the period, only to see it evaporate to a 55-59 Seattle advantage by the end of the quarter.

The crowd was on its feet through most of the fourth quarter. With nine seconds left and the Chieftains ahead 83 to 81, the Globetrotter bench called time out. It was the sixth of the game for the traveling aces, and O'Brien made a free throw resulting from the technical foul and Seattle held the ball until the game ended.

Centre Goose Tatum was high scorer for the Globetrotters with 23 points.

United Meets City Saturday

Victoria United's third game in the second half of the Coast Soccer League will be played against Vancouver City, not St. Andrews, as previously announced.

Club President George Eade reported the change yesterday after he had been informed by Vancouver officials. St. Andrews will be playing in the Anderson Cup competition next Saturday and it was decided to send the City over instead.

The game will be played at Royal Athletic Park, Saturday, starting at 2.15 p.m.

Early Response to Drive Pleases Fund Officials

Officials in charge of the "Save Baseball" drive last night expressed pleasure at the early response to their appeal and confidence that their goal would be reached. They reported a total of almost $2,000 pledged or already received late last night.

Fund officials will meet members of the Chamber of Commerce tonight and ask them to appeal to the business firms to get behind the drive. Additional canvassers are still required to interview the general public.

Ted Norbert, likely manager of the Athletics if the drive is successful, was due to arrive in Victoria this morning to aid the drive but phoned last night to say that he would be unable to get here before Saturday because of sickness in his department. He will be in Victoria for the final push.

With ten days left to obtain approximately $35,000, officials feel that if the general public can supply $10,000 the balance will be forthcoming.

Anyone wishing to make a donation or purchase shares is asked to phone G 4890 or B 5632. Officials emphasized that if the drive is not successful, all donations will be returned.

HOCKEY
AT MEMORIAL ARENA
TONIGHT – 8.30
COUGARS vs. VANCOUVER
TICKET OFFICE
in
HOME FURNITURE STORE
825 Fort St. B 2322
All Seats Reserved
$1 - $1.25 - $1.50 - $2
Children Under 15
60c - 75c - $1

Russian Hockey Entry Too Late for Olympics

ZURICH, Jan. 21 (AP).—Russia's application to participate in the Olympic hockey tournament was turned down Sunday by the International Ice Hockey Federation.

Dr. Fritz Kraatz, president of the I.I.H.F., told a meeting of the federation's executive committee that the application had arrived too late for consideration at the Oslo congress of the group next month, just before the games start. He added that a mail vote would be taken after the Oslo meeting, but that would be too late for the Russians to enter the Olympics.

The president gave two additional reasons why the Russian application could not be considered.

The Soviet Union did not send a copy of its hockey rules.

The Soviets did not send a declaration that their team would abide by the rules of the federation.

After turning down the Russian bid, the executive committee approved a round-robin schedule for the nine teams now entered in the hockey competition.

The field was reduced to nine Friday when Italy withdrew.

Canada, represented by Edmonton Mercurys, meets Germany Feb. 15 in the opening round.

Other opening round games: United States vs. Norway; Sweden vs. Finland; Poland vs. Czechoslovakia; Switzerland drawing a bye.

Dr. Kraatz said the mail vote on Russia's application would probably enable them to enter other international hockey competitions this year, since he expected them to be accepted as a member of the federation within a few weeks.

He said it was felt it would be unfair to make the Russians wait until the next federation congress in Zurich in 1953 to enter the group.

The hockey schedule provides that no team will play more than four games in succession and, more important, that the favored teams will not meet until the closing days of the competition.

Thus, the U.S. and Canada will not meet until the final day, Feb. 24, which also pairs two other favorites, Sweden and Czechoslovakia.

O.C. Soccer Standings

Up to and including games of Saturday, Jan. 19, 1952.

ENGLISH LEAGUE

Division I

	P	W	L	D	F	A	Pts
Portsmouth	28	16	6	6	50	18	38
Manchester U.	25	14	6	6	59	40	36
Arsenal	28	15	7	6	55	39	36
Tottenham H.	28	14	9	5	52	42	33
Newcastle U.	27	12	8	6	68	46	32
Preston N.E.	26	13	9	6	53	37	32
Bolton W.	27	12	7	8	44	42	32
Manchester C.	28	12	10	6	48	41	30
Charlton A.	29	12	11	6	53	48	30
Aston Villa	28	12	10	6	48	47	30
Liverpool	28	9	7	12	39	38	30
Burnley	28	10	9	9	40	40	28
Wolverh'pton W.	27	9	8	10	56	47	28
[illegible]	[illegible]	[illegible]	[illegible]	[illegible]	[illegible]	[illegible]	[illegible]
Derby County	27	10	12	5	46	50	25
West Brom. Alb.	27	7	10	10	53	57	24
Sunderland	27	8	12	7	43	47	23
Chelsea	27	9	13	5	34	46	23
Stoke City	28	8	16	4	33	61	20
Middlesbrough	26	7	15	4	39	64	18
Fulham	28	5	17	6	42	55	16
Huddersfield T.	28	5	18	5	30	59	15

Division II

	P	W	L	D	F	A	Pts
Birmingham C.	28	13	7	8	43	32	34
Cardiff C.	27	13	7	7	45	32	33
Sheffield W.	28	13	8	6	67	47	32
Leicester C.	27	12	8	7	56	42	31
Sheffield U.	28	13	10	5	64	50	31
Rotherham U.	27	13	9	5	57	48	31
Notts Forest	28	11	8	9	53	46	31
Brentford	27	12	8	7	34	29	31
Leeds United	27	11	8	8	39	38	30
Luton Town	27	10	9	8	49	45	28
Everton	28	10	10	8	43	46	28
Barnsley	27	9	8	10	41	42	28
West Ham U.	28	10	11	7	45	50	27
Notts County	28	11	13	4	47	49	26
Southampton	28	9	11	8	41	57	26
Doncaster R.	28	8	11	9	37	40	25
Blackburn R.	28	11	14	3	37	44	25
Bury	28	9	13	6	47	45	24
Swansea Town	28	7	12	9	47	53	23
Queen's Park R.	28	7	13	9	39	60	23
Coventry C.	27	8	14	5	37	55	21
Hull City	28	7	15	6	39	47	20

Division III (Southern Section)

	P	W	L	D	F	A	Pts
Plymouth A.	28	19	5	4	72	34	42
Brighton & H.A.	28	17	7	4	56	36	38
Reading	27	17	8	2	72	39	36
Norwich City	28	14	7	7	53	34	35
Millwall	27	13	5	9	41	32	35
Bristol Rovs.	27	13	6	8	53	27	34
Newport County	26	13	8	5	48	47	31
Northampton T.	27	13	10	4	55	44	30
Swindon Town	28	9	7	10	36	31	28
Southend U.	27	11	10	6	37	37	28
Colchester U.	27	10	9	8	40	48	28
Bourne & B.A.	28	10	11	7	42	37	27
Leyton Orient	27	11	11	5	33	35	27
Watford	28	9	11	8	40	48	26
Bristol City	27	9	11	7	29	37	25
Crystal Palace	27	11	14	2	40	47	24
Torquay United	28	9	14	5	45	65	23
Gillingham	27	7	13	7	48	48	21
Ipswich Town	26	8	14	3	37	46	21
Aldershot	27	8	15	3	36	52	21
Exeter City	28	8	16	4	42	56	20
Walsall	27	8	16	3	31	56	19
Port Vale	28	3	13	12	22	43	18
Shrewsbury T.	28	7	18	3	40	67	17

Division III (Northern Section)

	P	W	L	D	F	A	Pts
Lincoln City	27	16	5	6	74	40	38
Stockport C'nty	28	15	6	7	45	24	37
Carlisle United	28	15	7	6	43	32	36
Oldham Athletic	26	11	6	7	51	30	31
Grimsby Town	27	11	8	8	48	31	32
Gateshead	26	13	7	6	42	29	32
Hartlepools U.	29	14	11	4	53	42	32
Mansfield Town	28	12	10	6	42	34	30
Barrow	27	12	8	6	38	33	30
Bradford	26	12	8	5	49	36	29
Crewe Alex.	28	11	10	7	42	49	29
Chesterfield	28	9	9	10	40	39	28
York City	27	11	11	5	43	38	27
Scunthorpe U.	27	8	9	10	45	50	26
Southport	27	9	10	8	33	41	26
Tranmere Rovs.	27	10	12	5	42	41	25
Bradford City	26	10	11	5	34	35	25
Rochdale	27	9	12	6	32	42	24
Wrexham	28	11	16	2	43	57	24
Workington	27	9	14	4	33	44	22
Chester	27	8	15	4	44	58	20
Accrington S.	27	6	14	7	40	62	19
Darlington	28	5	17	6	40	71	16
Halifax Town	29	5	18	6	37	72	16

SCOTTISH LEAGUE

"A" Division

	P	W	L	D	F	A	Pts
Hibernian	22	15	3	4	69	23	34
Hearts	23	13	4	5	58	34	31
East Fife	22	13	7	3	52	39	28
Rangers	19	10	4	5	38	20	25
Raith Rovers	22	9	8	5	32	31	23
Queen of South	22	8	8	6	39	38	22
Dundee	20	8	7	5	37	37	21
Partick Thistles	22	7	9	6	33	39	20
Aberdeen	21	7	9	5	44	44	19
Motherwell	19	7	8	4	36	38	18
St. Mirren	21	7	10	4	31	38	18
Morton	21	7	11	3	35	39	17
Celtic	18	5	6	6	27	36	16
Third Lanark	22	6	12	4	33	48	16
Airdrieonians	20	6	12	2	34	51	14
Stirling Albion	21	5	13	3	24	65	13

"B" Division

	P	W	L	D	F	A	Pts
Clyde	21	14	4	3	69	35	31
Falkirk	21	11	3	7	56	23	29
Dundee United	22	12	6	4	56	48	28
Ayr United	21	12	5	4	29	33	28
Kilmarnock	22	11	8	3	44	34	24
Dunfermline A.	21	11	8	2	48	46	24
Alloa Ath.	21	10	8	3	39	32	23
Dumbarton	22	8	8	6	39	37	22
Cowdenbeath	22	8	8	6	41	52	22
Hamilton A's	22	8	9	5	34	39	21
Forfar Ath.	20	7	10	3	41	63	17
St. Johnstone	21	6	11	4	48	59	16
Queen's Park	21	7	12	2	30	45	16
Albion Rovs.	20	4	9	7	27	34	15
Stenhousemuir	21	4	12	5	38	50	13
Arbroath	22	4	15	3	32	60	11

Two Canadians Far Behind In Tampa Open

TAMPA, Fla., Jan. 21 (CP).—Steady Louise Suggs won her first Tampa women's open golf championship in six starts Sunday with a closing-round par-74 that put her five strokes ahead of second-place Babe Zaharias.

Miss Suggs was only over par for one round of the 72-hole test. [illegible]

Mrs. Zaharias also posted a par 74 for a total of 298.

Betty Jameson finished third with a 77 and a total of 299.

The two Canadian amateurs in the event were among the first 20 finishers in a field of 183 golfers.

Marjorie Row of Riverside, Ont., former Michigan State amateur titlist, finished in a tie for 19th place with 320. Miss Row had rounds of 77, 82, 80 and 81.

Marlene Stewart, 17-year-old Canadian women's champion from Fonthill, Ont., finished with a 72-hole total of 321, good for 20th place. She fired a 76—two over par — during the final 18 holes.

Gateshead Wins

LONDON, Jan. 21 (Reuters).—Gateshead defeated Ipswich Town 2-1 in extra time at Sheffield today in a second replay of a Football Association third-round match. The game was played at Sheffield.

Gateshead now meets West Bromwich Albion in the fourth round Feb. 2.

Golf--- Here's How

By SAM SNEAD
Golf's Greatest Player-Teacher

This player is physically well-qualified to use an upright swing. But at the top his hands, instead of being over the top of his right shoulder, are in the flat swing position. His left arm is almost horizontal. Instead,

his hands should be head high and over the point of his right shoulder. The right shoulder should be up and his left down. In this position his straight left arm would be pointing at the ball. Then he'd be swinging correctly in a nearly perpendicular plane that will deliver the best flight. With a perpendicular swing there is less likelihood of either hooking or slicing because the clubhead can travel along the direction line for a greater distance. Only the player who is very short and wants to use a flat swing in order to use a longer club, and therefore get more distance, or the very heavy man with a body big in the centre, should use the flat swing.

(Protected by John F. Dille Co.)

LONDON (CP).—A toy museum is being opened here for the first time. Collectors all over the country will contribute toys of the past from Britain and other countries.

Puck Standings

A.H.L.

Western Division

	W	L	T	GF	GA	Pts
Pittsburgh	32	10	3	187	118	67
Cleveland	24	17	3	152	120	51
Cincinnati	18	21	5	118	148	41
St. Louis	16	23	1	151	156	37
Indianapolis	15	24	5	153	172	35

Eastern Division

	W	L	T	GF	GA	Pts
Hershey	23	16	4	170	124	50
Providence	19	22	3	173	187	41
Buffalo	17	19	4	130	161	38
Syracuse	16	20	0	138	188	32

WESTERN CANADA JUNIOR

	W	L	T	GF	GA	Pts
Regina	22	8	2	151	75	46
Lethbridge	21	8	2	179	112	44
Edmonton	17	9	1	144	102	35
Calgary	15	16	2	127	90	32
Moose Jaw	13	17	0	115	116	26
Crow's Nest	12	19	1	150	200	25
Medicine Hat	8	19	1	110	162	17

(Standings include inter-league games with the Saskatchewan Junior League.)

SASKATCHEWAN JUNIOR

	W	L	T	GF	GA	Pts
Flin Flon	14	21	4	161	182	32
Prince Albert	15	16	2	142	158	32
Saskatoon	14	17	4	128	167	32
Humboldt	13	22	1	103	150	27

(Standings include inter-league games with the Western Canada Junior League.)

MANITOBA JUNIOR

	GP	W	L	F	A	Pts
Winnipeg Monarchs	28	21	7	102	161	10
Winnipeg Monarchs	28	21	7	123	88	42
St. Boniface	28	14	14	102	97	28
Winnipeg Black Hawks	28	5	23	102	161	10

Bowling

CAPITAL CITY BOWLADROME
MEN'S COMMERCIAL FIVEPIN

	W	L	Pts.
C.N.R.	18	8	21
Seacraft	15	9	21
Heal & McAllister	14	10	20
Dawson & Hall	15	9	20
Coach Lines	13	11	18
Diggon-Hibben	12	12	15
Victoria Roofing	9	15	13
Heaneys	10	14	12
B.C. Forest Products	[illegible]	[illegible]	[illegible]
Western Equipment	8	16	10

Heal & McAllister—H. Heal, 522; H. Cool, 517; L. Larsen, 614; R. Heal, 604; D. Jewsbury, 770. Totals, 1,074, 945, 1,068—3,087.

Heaneys—B. Lambert, 412; T. Kennedy, 541; E. Longley, 626; R. Leard, 477; R. Dillabaugh, 616; handicap, 231. Totals, 924, 992, 1,011—2,917.

Heal & McAllister won three points; Heaneys, one point.

Diggon-Hibben—W. Noonan, 266; D. Laidler, 407; W. McConechy, 624; A. Lyle, 377; H. Hazard, 498; H. Curling, 723; handicap, 115. Totals, 979, 1,013, 1,018—3,010.

Dawson & Hall—J. McKenzie, 624; T. Stonehouse, 569; T. Clelland, 471; L. Hall, 645; A. Marchant, 814. Totals, 1,041, 1,004, 1,088—3,133.

Dawson & Hall won three points; Diggon-Hibben, one point.

Western Equipment—J. Barton, 604; F. Ray, 637; C. Hill, 492; J. Cave, 601; B. Baldwin, 757; handicap, 75. Totals, 988, 1,096, 1,082—3,166.

Coach Lines—J. Thomas, 569; T. Kay, 542; E. Cunningham, 591; R. Waggoner, 873; N. Neely, 538. Totals, 897, 962, 1,114—2,913.

Western Equipment won three points; Coach Lines, one point.

B.C. Forest Products—D. McCooey, 720; J. Clark, 420; N. Johnson, 614; A. Hayward, 428; N. Nieol, 623; handicap, 315. Totals, 997, 989, 1,060—3,040.

Seacraft—E. Chorbo, 685; J. LaBrie, 661; F. Carson, 588; V. McDonell, 821; D. Vogler, 973. Totals, 1,071, 1,237, 1,022—3,330.

Seacraft won three points; B.C. Forest Products, one point.

Victoria Roofing—W. Cameron, 570; D. Robinson, 693; B. Robinson, 623; G. Taylor, 587; A. Davies, 600; handicap, 117. Totals, 1,056, 1,134, 960—3,150.

C.N.R.—W. Smith, 637; C. Vaesen, 771; L. Gelling, 554; F. Ritchie, 600; B. Odgers, 649. Totals, 1,057, 1,034, 1,147—3,253.

Victoria Roofing won two points; C.N.R., two points.

CAPITAL CITY BOWLADROME
MIXED COMMERCIAL FIVEPIN

	W	L	Pts.
Jewels	18	6	23
Delta Electric	16	8	22
Screwballs	15	9	21
Yokums	14	10	19
Dawson & Hall	13	11	17
Simple Seven	11	13	15
Pee Wees	10	14	13
Home Cafe	10	14	13
Cheerios	7	17	10
Hotshots	6	18	7

Yokums—Jean Gray, 468; Art Davies, 892; Jackie Walker, 455; Lew Keen, 624; Art Marchant, 668. Totals, 1,015, 940, 972—2,927.

Home Cafe—Alec Robinson, 454; Ann Bird, 414; Jack Shearer, 522; Delcina Guelpa, 660; Fred Krushner, 505; handicap, 468. Totals, 986, 1,026, 1,011—3,023.

Yokums 1 point, Home Cafe 3 points.

Pee Wees—M. Chayko, 391; M. Stearn, 387; J. Lane, 424; E. Graham, 602; E. Chayko, 641; M. Graham, 126; handicap, 204. Totals, 868, 852, 958—2,778.

Jewels—Dot Marly, 604; Harry Plowman, 721; Jean Williams, 472; Don Williams, 582; Alex Greenfield, 597. Totals, 884, 1,034, 1,061—2,979.

Jewels won 4 points.

Cheerios—S. Kellett, 613; M. Davies, 361; M. Deir, 548; H. Kellett, 477; R. Peterson, 448; handicap, 300. Totals, 829, 967, 860—2,756.

Dawson & Hall—L. Hall, 818; J. Gaunt, 611; K. Lincham, 279; B. Gaunt, 661; R. Birkenhead, 500; W. Steeves, 146. Totals, 1,000, 1,010, 920—2,930.

Dawson & Hall won 4 points.

Delta Electric—May Wallis, 546; Myrtle Martin, 719; Tom Tomlinson, 284; Keith Dillabaugh, 614; Nels Martin, 424. Totals, 866, 944, 771—2,581.

Hotshots—M. Kray, 551; Fraser, 368; M. Norris, 580; J. Green, 485; A. Green, 475; handicap, 421. Totals, 862, 1,023, 997—2,882.

Hotshots won 4 points.

Simple Seven—Max David, 488; Irene Hall, 580; Colleen Moore, 466; Tom Newbegin, 527; H. Butler, 592. Totals, 963, 817, 898—2,673.

Screwballs—M. McPherson, 520; Mrs. McPherson, 479; H. McDonald, 441; P. Novak, 467; A. Malorki, 601; ½ handicap, 27. Totals, 907, 934, 721—2,562.

Simple Seven 3 points, Screwballs 1 point.

The game of handball, still a popular exercise, originated in Ireland about the 10th or 11th century.

Sunday Matinees Boost N.H.L. Gates

HOW THEY STAND

	W	L	T	GF	GA	Pts.
Detroit	26	9	8	124	77	60
Toronto	21	14	9	107	88	51
Montreal	19	18	6	114	102	44
New York	15	20	8	106	129	38
Boston	14	19	9	93	111	37
Chicago	12	27	4	103	142	28

Next game tonight: New York at Boston.

Chicago Black Hawks haven't found a formula for winning National Hockey League games but they've discovered something that might turn the ledger figures to black from a rosy red this season: Sunday matinee games.

They tried it out Sunday after an alarming attendance drop most of the season. It worked like a charm, with a crowd of 13,614 turning out, including hundreds of 16-and-under kids who were admitted for half price.

But it didn't help matters in a hockey way as Toronto defeated the Hawks, 3-1, to take a seven-point hold on second place.

Montreal, with Maurice Richard on the sidelines with a groin injury, dropped its second straight decision—a 2-1 defeat by Boston Bruins. It was the fourth straight game for the Habitants without a victory.

Detroit Red Wings, now nine points up on Toronto, were clipped 3-2 Sunday by the Rangers. It was New York's first victory in 14 starts on Detroit ice.

The defeat ended goalkeeper Terry Sawchuk's scoreless string at 191 minutes and 22 seconds when Hy Buller erased a first-period goal by Metro Prystai at 8.58 of the middle stanza.

SUMMARIES

NEW YORK 3, DETROIT 2

First Period—1, Detroit, Prystai (Kelly, Pavelich) 8.20. Penalties: Evans, Goldham, Mickoski, Sinclair, Delvecchio.

Second Period—2, New York, Buller (Raleigh) 8.58; 3, New York (Kraftcheck) 14.22. Penalties: Lindsay (two minors and major), Skov 2, Evans, Stewart, Goldham, Buller (minor and major).

Third Period—4, New York, Ronty, 7.25; 5, Detroit, Stasiuk (Howe, Delvecchio) 15.47. Penalties: Kullman 0.51, Pronovost (misconduct) 4.05, Ross 15.43.

BOSTON 2, MONTREAL 1

First Period—1, Montreal, Curry (Olmstead, Harvey) 11.19. Penalties: Mackell 4.21, Curry 12.15, Johnson 17.15.

Second Period—No scoring. Penalty: Johnson 2.54.

Third Period—2, Boston, Peirson (McIntyre, Creighton), 3.41; 3, Boston, Schmidt (Chevrefils), 13.49. Penalties: None.

Shots: McNeil 2, 11, 2—15. Henry 4, 7, 11—22.

TORONTO 3, CHICAGO 1

First Period—1, Toronto, Watson (Gardner), 4.41; 2, Toronto, Meeker (Watson, Mizay), 11.45. Penalties: Sloan, Gadsby, Kennedy, Fogolin, Dewsbury, Watson, Wituik, Lewicki.

Second Period—3, Toronto, Bentley (Lewicki), 8.27; 4, Chicago, Babando (Gadsby, Wituik), 10.48. Penalties: Morrison, Wituik, Meeker, Fogolin, Gadsby, Horeck.

Third Period—No scoring. No penalties.

Racing Results, Entries

Santa Anita

OVERNIGHT ENTRIES

FIRST RACE—Three furlongs:
Beanno 118 — Ringing Bells 115
Tricardy 115 — Don's Dream 118
Film Capitol 115 — I'm Going 118
Glad Regards 118 — Little Image 115
Flybush 115 — Lighthouse Kid 118
El Toro Bam 118 — Julep Cup 118
Contento 118 — Brickbat 118
Track Medal 115 — Liveitup 118
Dillifilly 115 — Tiliery Toy 115

SECOND RACE—One mile:
Forestall 110 — Wheatlander 110
Cary's Hope 113 — Slick Trick 116
Delinquent 110 — Absolutely 110
Top's Baby 109 — Johnnie Paul 114
Audacious Star 108 — Lovely Millie 113
Stevie Dear 110 — Hadisme 110
Devil's Charm 108 — Tanitin 110

THIRD RACE—Seven furlongs:
Ben 118 — Firey Clipper 108
His Last 111 — False Word 109
Honor System 118 — Chanting Miss 108
Pepper 'n Salt 107 — Chiflado 117
Sir Leknarf 112 — Glory Tide 107
Sleepy Hollow 109 — Mailed Fist 116
Cone 112 — Budding Genius 113
Fightin Hill 112 — Justa Shower 103

FOURTH RACE—Six furlongs:
Billiebut 116 — King Jolie 120
Polysena 111 — Blue Trumpeter 120
Doswell 120 — Light Kiss 111
Seventh Fleet 120 — Pegaway 111
The Barrister III 116 — Top Blend 120
He's Denamite 111 — Forelock 120
Reading Light 111 — Tight 110
Abolere 120 — Jim R. 116

FIFTH RACE—One mile:
Black Douglas 115 — Gold Capital 113
Moonrush 124 — A-Sir Butch 102
A-Sudan 104 — A-Entry.
Interpretation 116

SIXTH RACE—Six furlongs:
Lord Abbey 116 — Initiative 111
Reigh Glory 116 — Pocket Veto 120
Disjax 116 — Roman Secret 111
Our Claude 120 — My Ghost 116
Scotch Port 116 — Pronto's Image 120
Glory Note 116 — Front N Center 116
Boy Reigh 116 — Floating Mine 113
Shifty Queen 108 — Ed the Great 116

SEVENTH RACE—Six furlongs:
Ocean Lass 110 — Family Pride 113
Lyceum 110 — Be Happy 111
Jennie Lee 117 — Sweet Talk 107
Great Dream 113 — Witch Wooky 107
Royal Mink 110 — Nothirdchance 110

EIGHTH RACE—One and one-sixteenth miles:
Whirl Blast 113 — Polyphony 103
Snow Speed 113 — Kid Rollins 116
Worthy Tropor 103 — Safe at Home 107
Panasin 120 — Sir Bab 112
Rathore 111 — On the Spot 113
Patch Up 118 — Song Land 118
Sheldon't Smoke 104 — Sea Vengeance 109
Baneberry 104 — Fair Love 103

NINTH RACE (Sub)—Six furlongs:
Tri Step 112 — Pattern 104
Four by Five 111 — Palmon 116
Audacious Boy 109 — Cliff Choice 111
Spring Formal 111 — Metal 116
Last Venture 113 — Flashburn 116
Sashay 116 — Lajolla Joker 108
Proud Heritage 113 — Happy Lancer 116
Tingling 110 — Sostituto 113

All Is On 113 — Victorian Dog 110
Kitty Whiskers 108 — Seamans Pal 110
Tolena 110 — Salprince 110

THIRD RACE—One and one-sixteenth miles:
Ned's Choice 115 — Fighting Harry 115
Papa Felix 115 — Senator Guy 113
Lilbon 112 — Abbe Boy 113
Camargo Bill 115 — Arcourt 112
Country Editor 113 — Fighting Louie 113

FOURTH RACE—Two furlongs:
Red Jeep 118 — Surf Raider 111
Hearts Buzz 118 — Royal Flavor 118
Predicator 118 — Prince Marque 118
Top Distance 111 — Strike Em Dead 115
Tributary 118 — Bold Tom 108
Intention 118 — Tommy Due 108
Bogs Pride 118 — Eternal Sir 113
Nickie's Boy 118 — A-Tea Patch 113
Texas Buzz 116 — A-Entry
A-Laddie 118

FIFTH RACE—Six furlongs:
Yale 112 — Winslay 115
Lomena 107 — Mimon 103
Concrete 113 — Mystery Man 115
Longhorn 118 — Try Ike 121
Ruth Murphy 114 — Offend 108
Old Burlap 109 — Coruscate 108

SIXTH RACE—Six furlongs:
Mr. Thad 113 — Shane 109
White Brand 114 — Steamboat Bill 118
Five Alarm 118 — Beautiful Jane 107
Maltafor 113 — I'm a Darlin 105
Ippi Pigeon 117 — Jump Tune 118
Weep and Wail 112

SEVENTH RACE—One and one-sixteenth miles:
Deep Blue 115 — Sam H. 108
Inky Racer 108 — Whirling Bat 118
Lucky Codine 109 — Glorlette 104
Hasty Request 107 — Blentigo 108
Daylight Time 109

EIGHTH RACE—One and one-sixteenth miles:
Bails 111 — Indian Gold 113
Finder Keeper 115 — Rippling Hit 110
Blue Whirl 107 — Barrage 118
Rimover 121 — Half Cellar 108

NINTH RACE—One and one-sixteenth miles:
Market Out 112 — Great Plains 113
Opening Day 115 — Card Sharp 108
Hi Bob 115 — Miss Ose-Du 110
Frisk 110 — Silent Mirth 115
Mr. Briar 111

TENTH RACE—Six furlongs:
Starring Joan 106 — Grecian Star 104
Pell Swoop 104 — English Star 111
Hayworthy 111 — First Curtain 104
Pixie Pal 117 — Miss Osan 106
Comoray 101 — Froth 106
Queens Myrtle 112 — Gottabee 106
Leavemealone 106 — Em 108
Lili Gadget 106 — Buongiorno 111
Adalene N. 108 — Binklang 104

Racing Selections

By JOSEPH GELARDI

SANTA ANITA
1—Glad Regards, Lighthouse Kid, Liveitup.
2—Forestall, Absolutely, Cary's Hope.
3—Cone, Mailed Fist, Justa Shower.
4—Forelock, Top Blend, Abolere.
5—Interpretation, Black Douglas, Sudan.
6—Floating Mine, Front & Centre, Disjax.
7—Sweet Talk, Jennie Lee, Be Happy.
8—Rathore, Song Land, Sonic Speed.
9—(Sub) Flash Burn, Tingling, Happy Lancer.
Best—Forestall.

FAIR GROUNDS
1—Joe's Star, Buster Mardie, Leavenworth.
2—Victorian Dog, Custody, Bill Twig.
3—Abbe Boy, Fighting Louie, Carmargo Bill.
4—Forrest Entry, Intention, Hearts Buzz.
5—Try Ike, Longhorn, Ruth Murphy.
6—Weep and Wail, Xippi Pigeon, Mr. Thad.
7—Whirling Bat, Inky Racer, Deep Blue.
8—Rimover, Barrage, Rippling Hit.
9—Opening Day, Hi Bob, Frisk.
10—Pixie Pal, Queens Myrtle, Grecian Star.
Best—Whirling Bat.

By Associated Press

SANTA ANITA
1—Film Capitol, Dillifilly, Tricardy.
2—Absolutely, Top's Baby, Johnnie Paul.
3—Firey Clipper, Honor System, Cone.
4—Top Blend, Forelock, Reading Light.
5—Moonrush, Black Douglas, Gold Capitol.
6—Boy Reigh, Lord Abbey, Our Claude.
7—Great Dream, Lyceum, Nothirdchance.
8—On the Spot, Rathore, Patch Up.
9—Flash Burn, Palmon, Last Venture.
Best Bet—Film Capitol.

FAIR GROUNDS
1—Verona Sands, Midvette, Bank Club.
2—Custody, Time Bound, Tabby.
3—Camargo Bill, Abbe Boy, Senator Guy.
4—Prince Marque, Laddie, Top Distance.
5—Offend, Coruscate, Try Ike.
6—Beautiful Jane, I'm a Darling, Xippi Pigeon.
7—Blentigo, Deep Blue, Hasty Request.
8—Barrage, Half Cellar, Finder Keeper.
9—Mr. Briar, Silent Mirth, Card Sharp.
10—First Curtain, Miss Osan, Froth.
Best Bet—Custody.

At Hialeah

First Race—
Game Gene (Pierce) $10.50 $9.10 $4.00
Yeoman (Green) 8.80 4.60
Small Apache (Lynch) 3.70
Time, .33 1-5.
Second Race—
Vocabulary (Dimauro) $8.50 $3.00 $2.50
Blesuugain (Green) 3.20 2.50
Byrd Park (Finnegan) 3.80
Time, 1.12.
Third Race—
Sailor Lad (Valdes) $40.80 $33.80 $16.90
Decapolis (McCreary) 5.80 2.50
Cobber (Burr) 4.30
Time, 1.12 3-5.
Fourth Race—
Battle Hero (Wilder) $103.20 $33.70 $22.10
Venturer (Dimauro) 14.90 12.50
Whiskey John (Thpsn) 21.10
Time, 1.34 4-5.
Fifth Race—
Bulet Step (Green) $13.20 $5.90 $4.40
Handsome Teddy (Rogers) 3.20 2.60
Rollicking Lad (Burr) 4.20
Time, 1.11.
Sixth Race—
Charlie McAdam (Bimeta) $13.40 $6.30 $5.10
Sir Sidney (Burr) 4.70 4.00
My Ambition (Breckons) 8.50
Time, 1.11 4-5.
Seventh Race—
Whirla Lea (Breckons) $7.10 $4.30 $3.90
Hushaby Baby (Burr) 5.40 5.20
Fagia-La (Boulmetis) 5.10
Time, 1.11 2-5.
Eighth Race—
Joann's Boots (Breckons) $8.00 $4.40 $3.50
Attentive (Dimauro) 10.10 9.60
Hyp Home (Wilder) 7.70
Time, 1.52.

Fair Grounds

OVERNIGHT ENTRIES

FIRST RACE—One and one-sixteenth miles:
Joe's Star 112 — Moon Baby 104
Bank Club 115 — Leavenworth 112
Quelle Belle 107 — Flash of Light 113
Painted Arrow 108 — Sleepy Port 113
Comedy Boy 108 — Jatak 112
Hal's Chick 110 — Killybegs 113
Verona Sands 108 — Carta Volante 110
Buster Mardie 113 — Awakened 109
Midvette 102 — Zinnia II 113

SECOND RACE—Six furlongs:
Stroll 108 — Mythological 108
You Do It 112 — Elec Cue 103
Custody 114 — Break Thru 118
Bill Twig 115 — Chicks Delight 110
Florida Farmer 112 — Sure Gift 115
Time Bound 108 — Tabby 113

Gordie Howe Moves Ahead In Point Race

Gordie Howe of Detroit Red Wings took over sole possession of top spot in the National Hockey League's individual scoring race over the week end.

His goal and assist broke a two-way tie with scoreless Elmer Lach of Montreal Canadiens.

Howe now has 42 points, including 24 goals, which equals Maurice Richard's pace-setting total. Lach leads the assist column with 30.

Leaders follow:

	G	A	Pts
Howe, Detroit	24	18	42
Lach, Montreal	10	30	40
Richard, Montreal	24	15	39
Smith, Toronto	16	21	37
Raleigh, New York	14	23	37
Kennedy, Toronto	14	21	35
Peirson, Boston	13	20	33

HATS CLEANED AND BLOCKED BY EXPERTS
VICTORIA HAT CO.
NEW LOCATION
706 JOHNSON ST. E 5515

$10.00 So you may consult YOUR DOCTOR
IF THIS HEALTH PLAN DOESN'T HELP YOU GREATLY
If you are seriously ill see your Doctor now
BUT—If nervous tension has you feeling irritable, restless, and jumpy, if your nerves make it difficult to get proper rest at night, if your appetite is poor.
THEN—Start today to build up new nerve force, energy and vitality by following a regular plan to improve your health. Most important—give your system the extra help it is almost sure to need.
HOW?—Begin the Dr. Chase six week Nerve Food plan NOW. Benefits are often felt almost at once. This proven formula of Vitamin B1, iron, and other essential minerals will help to build up your nerves to new strength; help you to rest better; improve your appetite.
$10.00—The six week plan requires six small boxes ($4.74) or two large boxes ($3.96) of Dr. Chase's Nerve Food. If after 6 weeks, you are not delighted with results, return to Dr. Chase Medicine Co. Ltd., Oakville, Ont., six direction sheets from the small boxes, or two top carton flaps from the large size. We will send $10.00 (over twice the cost), directly to you. And we earnestly suggest you consult your Doctor.
START NOW—Our files contain thousands of case histories showing the benefits obtained by taking Dr. Chase's Nerve Food. In many cases, results came in 21 to 28 days. You owe it to yourself to start this helpful home plan right away. Either we pay you DOUBLE the cost, or you find it's worth ten times the cost to enjoy better health with more relaxing rest and increased zest for life. 82

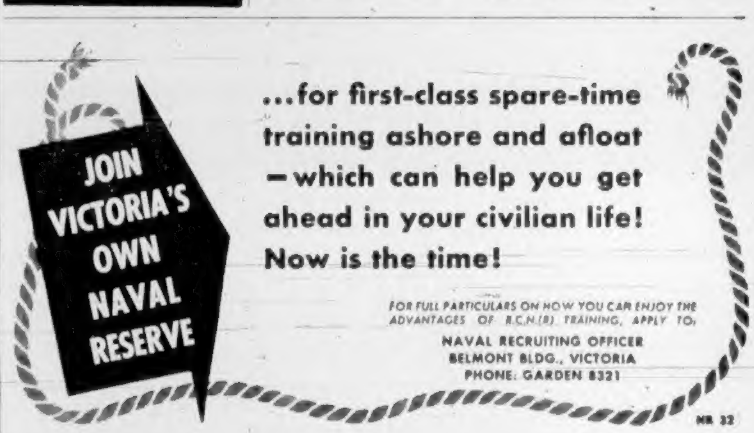

How To Hold FALSE TEETH More Firmly in Place
Do your false teeth annoy and embarrass by slipping, dropping or wobbling when you eat, laugh or talk? Just sprinkle a little FASTEETH on your plates. This alkaline (non-acid) powder holds false teeth more firmly and more comfortably. No gummy, gooey, pasty taste or feeling. Does not sour. Checks "plate odor" (denture breath). Get FASTEETH today at any drug store.

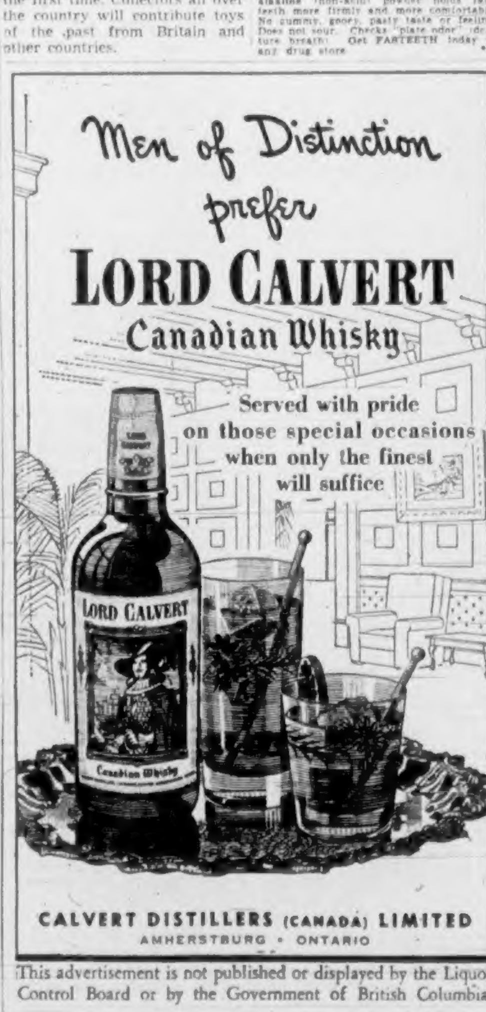

This advertisement is not published or displayed by the Liquor Control Board or by the Government of British Columbia.

WHEN COUGHING KEEPS KIDDIES AWAKE

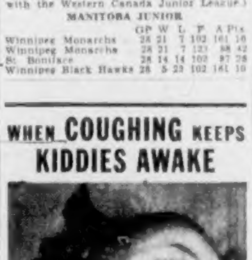

TRY JACK-and-JILL
Buckley's New Pleasant Tasting COUGH AND COLD SYRUP For FAST, SAFE Relief
Mothers, no need now to let coughs and colds disturb your kiddies' rest, with such a fast acting cough medicine as JACK & JILL COUGH SYRUP in every drugstore. JACK & JILL is NEW—DIFFERENT and so pleasant tasting the kiddies look forward to the next dose instead of trying to dodge it! Get a bottle of JACK & JILL today and have it ready to fight an oncoming cold at the first sneeze or sniffle. It is made by the makers of Buckley's Mixture and is as good for kiddies' coughs and colds as Buckley's Mixture is for your own. Price 50c.
CONTAINS VITAMIN "C"

There Are NO LOWER FARES!

GREYHOUND
Saves You Time AND Money
From Seattle
16 Trips Daily to CALIFORNIA
9 Trips Daily to ALL THE EAST
VANCOUVER ISLAND COACH LINES TRAVEL BUREAU
609 Broughton St. VICTORIA Empire 1177
GREYHOUND

Fast-Moving Thief Steals Purse, Removes Keys and Ransacks House

Mrs. Margaret S. Shanks, 2655 Dufferin, Saturday night was the victim of a fast-moving burglar who stole her purse from a bedroom at the home of a friend she was visiting and then used the keys it contained to rob her own house.

Oak Bay police said Mrs. Shanks was visiting the home of W. D. Cameron, 1727 Fairfield Road, when someone, using a 10-foot board, lifted her purse and one owned by another visitor, Velma McKeechie, 144 Cadillac, from the bedroom.

The two purses contained a total of $17 cash, a $5 family allowance cheque, keys and personal papers.

Later Mrs. Shanks told police her home on Dufferin Street had been entered and $19 was missing. The keys that were in her purse were found in the front hall. Both front and back doors were left standing open.

City police reported that the home of Leslie Palmer, 636 Simcoe, was entered through a bedroom window which was left open.

Missing are one Colt revolver, a .25-calibre automatic and $10 cash. Both guns were fully loaded.

An attempt to enter premises operated by the Veterans of France, 514 Fort, was made by breaking the transom over the door with a brick.

Cigarettes valued at about $15 were stolen from Rhodes Coffee Shop, 2251 Government. Thieves entered by the rear door, police said.

Stocker's Warehouse, part of the same building, was also entered, but police reported nothing was missing. Entry was made by breaking a side window. A skylight was also broken, but thieves apparently changed their minds when they saw the long drop.

Dirty Windows Prove Costly To City Driver

A seldom-laid charge of driving a car with the windows and windshield in such a condition as to impair a driver's visibility cost a motorist $15 in city police court yesterday.

Magistrate H. C. Hall imposed the fine on John L. Stark, 928 Selkirk, who pleaded guilty. Police said the only good visibility in the car was through the front windshield, where the wiper had cleared away the mud.

James R. Georgeson, 10 Huron, was fined $35 for careless driving and had his license suspended and a report made to the motor vehicle branch. Damage in a two-car accident in which Georgeson was involved was about $500, police said.

Fines totaling $70 were levied against Ernest E. Alexander, 1112 Balmoral, for careless driving and failing to remain at the scene of an accident. His license was also suspended and a report made to the motor vehicle branch.

Hunt for Body Unsuccessful

Body of Dong Chew Yin, 20, who disappeared from the Ss. Princess Joan last week, has still not been recovered by the R.C.M.P.

The sea search, which was called off for a few days when the police launch was needed for other work, will be resumed this week.

Alexander Williams, of Gould, Nwfld., will appear in Provincial Court Thursday to answer a charge of murder in connection with Dong's death.

R. A. Bullock Rites Today

Funeral services will be held today for Indian Army, Boer and First World War veteran Reginald A. Bullock, 70, who died in the Veterans' Hospital Saturday.

Mr. Bullock, who lived at 3213 Doncaster Drive, was born in East Dulwich, England, and has lived here for five years. Before coming to Victoria, he lived in Edmonton, Alta., for 35 years.

Surviving are his widow, Beatrix, at home; three daughters, Irene, Edmonton; Mrs. C. Bartlett, Prince Rupert, B.C., and Mrs. P. Knight, Victoria; three sons, Gordon, Victoria, and Roger and Alan, Edmonton; and 11 grandchildren.

Funeral service will be held at 3.15 p.m. from Sands Mortuary Ltd., with Padre Douglas Kendall officiating. Burial will be in the Veterans' Cemetery.

A great tidal wave following an earthquake in 1896 killed 27,000 persons in Japan.

Amusements

ON THE SCREEN

Atlas—"The People Against O'Hara," plus "Emergency Wedding," at 2.27, 5.41, 9.18.

Capitol — "The Unknown Man," at 1.21, 3.23, 5.25, 7.27, 9.34.

Dominion — "Bitter Rice," at 1.10, 3.12, 5.14, 7.16, 9.23.

Fox — "Thunder on the Hill," plus "Blue Blood," in color. Doors 6.30.

Oak Bay — "Here Comes the Groom," at 6.57 and 9.08.

Odeon—"The Strange Door," plus "Reunion in Reno."

Plaza — "The Browning Version," plus "The Second Face."

Royal — "An American in Paris," in technicolor, at 1.31, 4.20, 6.49, 9.22.

CLASSIFIED ADS Don't COST—They PAY

PLAZA — Ends Tomorrow!

MICHAEL REDGRAVE
JEAN KENT
in Terence Rattigan's
The Browning Version
PLUS: "THE SECOND FACE" — WITH ELLA RAINES

2 DAYS ONLY — TODAY AND WEDNESDAY

Charles LAUGHTON · Boris KARLOFF
Sally FORREST · Richard STAPLEY
Screenplay by JERRY SACKHEIM · Directed by JOSEPH PEVNEY · Produced by TED RICHMOND
A UNIVERSAL-INTERNATIONAL PICTURE

2ND FUN HIT!

All Reno's in an Uproar ... 'cause She WANTS TO 'DIVORCE' HER MOM and POP!

"REUNION IN RENO"
Starring
MARK STEVENS PEGGY DOW
GIGI PERREAU Not since Shirley Temple and Margaret O'Brien ... such a captivating young star!
Now Playing A Universal-International Picture
ODEON
ON STAGE TONIGHT, 9 P.M. "Bapco Hometowners"

Tillicum OUTDOOR THEATRE
Maureen O'Hara - Melvyn Douglas
"A WOMAN'S SECRET"
Don Barry - Robert Lowery
"I SHOT BILLY THE KID"
Cartoon Carnival

TONIGHT and WEDNESDAY
You Will Enjoy
JANE WYMAN
In a Happy Role With
BING CROSBY
In His Latest Comedy and Musical
"Here Comes the Groom"
Starts: 6.40 and 8.51
Feature: 6.57 and 9.08
OAK BAY
OUR FAMILY THEATRE
DOORS OPEN 6.30

TONIGHT and WEDNESDAY
2 BIG HITS!
DOORS OPEN 6.30

— PLUS —

Blue Blood
COLOR BY CINECOLOR
Starring BILL WILLIAMS · JANE NIGH
HILLSIDE and QUADRA FOX PHONE B 3370
PLENTY OF PARKING AREA

ST. ANDREW'S AND CALEDONIA SOCIETY
92nd ANNUAL BURNS NICHT
DINNER AND BALL
EMPRESS HOTEL BALLROOM, FRIDAY, JAN. 25
Dinner—7 p.m. Ball Commences 9 p.m. Dress—Optional
Tickets: Dinner and Ball, each $4.00. Ball only, $1.75. Dinner only, $3.00
Music by Homesteaders' Augmented Orchestra
Tickets at Fletcher Bros. and Horseshoe Newsstand

BEAT THAT COLD!
Take GRIPFIX Tonight!

NOTICE
SIDNEY BUS PATRONS
The 6.40 a.m. schedule from Sidney which has been operating on a trial basis will be discontinued on Monday, Jan. 28.
Subject to the consent of the Public Utilities Commission.
Vancouver Island COACH LINES
829 BROUGHTON AT BROAD
Telephone E 1177

Helps You Overcome
Itching of Piles
Or Money Back
You do not have to be tortured and embarrassed by the itching soreness and burning pain of piles any longer. Here is real help for you.
Get a package of Hem-Roid, the internal pile treatment, at any drug store and use as directed. You will be amazed at how quickly your pile trouble fades away. Only $1.98 for the big 60 tablet package. If you are not 100% pleased after using Hem-Roid for 3 days as a test, ask for your money back. Refund guaranteed by all drug stores.

TODAY and WEDNESDAY
At 2.35, 5.58, 9.18
SPENCER TRACY
in M-G-M's
The PEOPLE Against O'HARA

Co-starring
Pat O'BRIEN
Diana LYNN
John HODIAK
PLUS
IT'S A RIOT OF LAUGHTER!
"Emergency Wedding"
LARRY PARKS
BARBARA HALE
Adults Matinee 35¢ to 2 p.m.
ATLAS A FAMOUS PLAYERS Theatre
REGISTER NOW FOR FOTO-NITE

ENDS TODAY
THE NEW M-G-M THRILLER
"THE UNKNOWN MAN"
—Starring—
WALTER PIDGEON ● ANN HARDING
BARRY SULLIVAN

STARTS TOMORROW
IRON MEN FORGE A PATH OF STEEL!

RANDOLPH SCOTT
SANTA FE
COLOR BY TECHNICOLOR
JANIS CARTER
and JOHN ARCHER
CAPITOL

NOW SHOWING!
Doors 1 p.m.
At 1.31, 4.20, 6.49, 9.22

The Biggest of M-G-M's Famed Musicals!
M-G-M's Wonderful
An AMERICAN IN PARIS
COLOR BY Technicolor
To the Music of GEORGE GERSHWIN
Starring GENE KELLY
Introducing LESLIE CARON
with OSCAR LEVANT
GEORGES GUETARY
Nina Foch
Eyes have never beheld the equal of the "American in Paris Ballet"!
ROYAL
E 9711

EATON'S

Imported Fabrics Tailored To Your Own Furniture by

EATON'S Own Upholstery Craftsmen

Turn your old chesterfield suite or odd chairs into the focal point of your room! . . . Have EATON'S expert upholstery craftsmen cover them with rich imported and domestic upholstery fabrics. Included in our fine selection are tapestries, brocades, velours, brocetelles in many decorator colours and designs. 48-inch widths. Our sales staff will be pleased to arrange for an estimate.

per yard **5.95** to **12.75**

EATON'S—Draperies, Second Floor, House Furnishings Building

Kemtone and Kemglo Paints

The Easy Way to Lovelier Rooms

Kemtone

Plan to redecorate your whole room by painting the walls with Kemtone! . . . The new oil and resin-base paint that dries in only ONE hour to a beautiful flat finish! Think of the time you'll save! Choose from a wide range of colours.

per quart **1.79** per gallon **6.29**

Kemglo

This newly developed finish for woodwork as well as kitchens and bathrooms, dries to a baked enamel-like finish. You'll be delighted with its wearing qualities, too! Covers most surfaces in one coat . . . ten colours and white.

½ pint **1.00** quart **3.05** gal. **10.20**

EATON'S—Paints, Second Floor, House Furnishings Building

Office Supplies

For Best-Run Offices in 1952

Top-grade office supplies for every need! . . . Plan to keep your business running at peak performance all year with supplies from EATON'S extensive selection.

Ledgers and Journals, each	45c	Appointment Book, each	3.00
Time Books, each,	59c, 75c and 95c	Filing Folders, each	3c
Dairies, each,	65c, 1.75, 2.00	Pencils, each, or 2 for 10c	6c
Cash Books, each	2.10	Paper Clips, packet	10c and 15c
Indexed Ledgers and Journals, each	2.45	Rulers, each	15c
Indexed Order Books, each	59c	Typewriter Erasers, with brush, each	25c
Order Books, each	59c	Scratch Pads	3 for 5c
Weekly Time Books, each	75c	Standard Inks, bottle	15c and 25c
Invoice Tablets, each	40c		
Statement Tablets, each	25c		

EATON'S—Stationery, Lower Main Floor

Another EATON Customer Service

Pay Telephones

You'll find pay telephones at these three convenient locations:

- Mezzanine Floor, Main Building
- Victoria Room, Main Building
- Floor Coverings, House Furnishings Building

Store Hours: 9 a.m. to 5 p.m.
Wednesdays, 9 a.m. to 1 p.m.

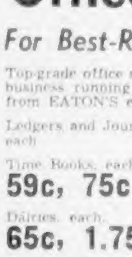

Toni Home Permanent Refill Kit

Try a Toni the next time you have a Home Permanent . . . see and feel the difference, note the natural-looking waves, the soft "feel" of your hair . . . you'll make Toni your first choice in Home Permanents. Only 1.50 a refill kit . . . because more Toni is sold than all the others combined.

Toni Refill, **1.50**

EATON'S—Toiletries, Main Floor

T. EATON Co. BRITISH COLUMBIA LIMITED Phone E 4141

Coming Events . . .

In London's famous Mall — a State procession leaving Buckingham Palace.

in Britain

1952—a wonderful year to visit Britain! From early Spring to late fall, in England, Scotland, Northern Ireland and Wales, the calendar is crowded with colourful, thrilling events . . . Royal ceremonies, great festivals of music and theatre, famous sporting occasions. Food is plentiful in restaurants and hotels. Favourable exchange rates still make living and travel and shopping specially thrifty for visitors from dollar lands. Yes, this is *the* year to come to fascinating, old-world Britain. Plan your trip now. Talk to your travel agent about reservations—without delay.

For all information about forthcoming events in Britain, ask your travel agent for this booklet or write for your free copy to The British Travel Association, (Dept.), 372 Bay Street, Toronto, or dept. VC2 331 Dominion Square Building, Montreal.

COME TO BRITAIN IN 1952

. . . and in Britain

RENT A NEW AUTOMOBILE

LESLIE H. WILSON our managing director offers you a cordial welcome to Britain, and his personal assistance in preparing motoring itineraries to suit your vacation budget. Write today to ensure that a new Wilsons car meets you when you arrive.

SELF-DRIVE OR CHAUFFEUR-GUIDE FROM WILSONS CAR HIRE SERVICES LTD

2 Ormond Yard, Duke of York Street, Piccadilly, London, S.W.1, England

Memorial Arena

TUESDAY, JAN. 22

Minor Hockey	7.00- 8.30
Commercial Hockey	8.30-11.00
Naden	11.00- 1.00
Cougar Game	8.30 p.m.
Inter-Dept. League	10.30-12.30

WEDNESDAY, JAN. 23

V.F.S.C.	8.00- 8.30 a.m.
Royal Roads	8.00- 9.30 a.m.
Cougar Practice	10.30-11.30 a.m.
Police-Firefighters	12.00- 1.00 p.m.
Public Skating	3.30- 5.30 p.m.
Commercial Hockey	7.00-11.30 p.m.
Yarrows	11.30-12.30 p.m.

PHONE G 1522

NOTHING SHORT OF A SENSATION!

Bitter Rice
introducing exciting SILVANA MANGANO
Extra Cartoon in Technicolor "DONALD'S GOLF GAME" Latest World News
Feature at 1.00, 3.05, 5.05, 7.05, 9.17
DOMINION

LOCAL NEWS

The Daily Colonist.

(ESTABLISHED 1858)

COLONIST TELEPHONES
A... Department's ..... E 4111
AFTER 11:30 P.M. AND BEFORE 8:00 A.M.
... E 1509 ... E 0525
... E 8609 ... E 7000

NO. 34—NINETY-FOURTH YEAR | VICTORIA, BRITISH COLUMBIA, TUESDAY, JANUARY 22, 1952 | SECOND NEWS SECTION

Precise Tests Reveal Cancer

Harrison May Lead Caravan

DO NOTHING

Snow Bars Way to Forbidden Plateau

Speculation Rife On Cabinet Plans

By T. A. MYERS

The provincial government ma... yesterday while the chaotic political scene rearranged itself.

After the sudden collapse of Coalition last Friday a host of new questions were keeping political observers speculating.

BOARD REPORTS

NO ATTEMPT MADE

Outbreak Of Mumps Spreading

Mayor Sees Castle As New Art Home

council executive committee yesterday.

could be made into one of the most attractive tourist centres in

Mayor Asks Bigger Slice Of Sales Tax

The provincial 3 per cent tax is a good method of taxation, but now that it's here, municipal ...

cipalities will gain.

The greatest proportion of the money is collected in Victoria stores, then handed back to the municipalities it was argued. The

Council to Press Appeal For Capital City Grant

Plan suggested by Ald. Percy ...

He cited Elliott Street as an example of provincial ...

Where . . .

... Was it cheaper bridge basefooted?

Esquimalt Reeve Denies Secret Meetings Rumor

OTHER NEEDS FIRST

Sheehan Fails To Send Reply

AROUND TOWN

Inquest Today Into Death Of Chief's Son

Inquest into the death of

GEORGE BLACKSTOCK

New Building Ready in May

Federal Grant Sought For English Instruction

MOVE AWAY

Scouts Undergo Test; Spend Night in Woods

Three Firms Get Contracts

R.C.A.F. Starts Drive

Visitor From Ontario

Nursing Home Auxiliary Officers

Governor Returns Next Week-End

SOCIAL AND PERSONAL

Returns to Home in Arizona

Doctor Marries in Edinburgh

Birthday Party for Daughter

Here for Wedding

Clubs and Societies

Salt Spring Island News

TWO NEW MEMBERS

REALIZE $108

PRESIDENT RE-ELECTED

12 at the Monterey.

Choose Delegates to Attend National Guide Camp in Ottawa

Metchosin Reunion

School Routine Good According to Panel

Miss Claudia Pinza Compares Blue Bonnet Loves It Best!

COMPARE HEINZ BIG 13-OZ. BOTTLE WITH OTHER BRANDS

Ounce for ounce the best value

FINE PILLOW CASES

Horrocksés* of England

3 gloss finishes

132 CUSTOM COLORS and standard tints

Outstanding quality has made Salada Canada's largest selling tea.

"SALADA" TEA

Everything's right about this NEW ELECTRIC SINGER CONSOLE

including the price!

ONLY $157.00

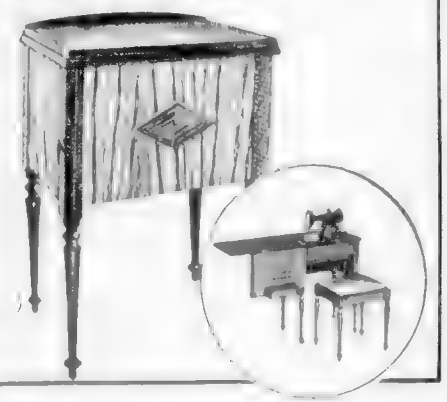

• Available on budget terms
• Minimum down payment

Yours for a lifetime of sewing pleasure, this brand new SINGER* Sewing Machine is distinctively styled — and so reasonably priced — you'll want to make it your very own today!

PRICE INCLUDES

— and all these SINGER features —

• Smooth, perfect stitching on any fabric
• Fully enclosed trouble-free motor
• Non-glare sewing light

SINGER is the only sewing machine made in Canada, by Canadian workmen, of Canadian materials.

SEE IT TODAY — AT YOUR

SINGER SEWING CENTER

726 YATES STREET

PHONE E 6513

Luscious Dessert!

ask for... ROYAL CITY CANNED FOODS

Best for Baby

Pacific Milk is recommended by doctors for infants' formulas.

BUY B. C. PRODUCTS

FOR BRONCHIAL ASTHMA YOU CAN'T BEAT BUCKLEY'S MIXTURE

Colonist Want Ads for Results
Open 8 A.M. to 8 P.M.

COLONIST CLASSIFIED WANT ADS

Call Empire 4111 for
Colonist Classified

The Daily Colonist

CLASSIFIED RATES

TERMS OF PUBLICATION

Replies to private box num[illegible] only [illegible] obtained from the downtown office of Victoria Press Ltd., at 1218 Broad Street.

1 BIRTHS

2 ENGAGEMENTS

4 DEATHS

5 CARDS OF THANKS

7 FUNERAL DIRECTORS

McCALL BROS
"The Floral Funeral Chapel"
David M. McCall James M. McCall
Graham B. McCall Torrey A. McCall
And [illegible]
1400 [illegible] [illegible]

4 DEATHS

Complete Radio Programs for Tuesday

Information on radio programs is supplied by the individual stations. The Colonist prints programs, corrections and changes as submitted. [illegible] does not assume responsibility for inaccurate listings.

CJVI—900 kc. | CKUA—1340 kc. | CBR—1130 kc. | KIRO—710 kc. | KOMO—1000 kc. | KJR—950 kc. | KVI—570 kc. | CJOR—600 kc. | CKWX—[illegible] kc.

Television for Tuesday

STATION KING TV SEATTLE

7 FUNERAL DIRECTORS

SANDS MORTUARY LTD
"The Memorial Chapel of Chimes"
EMPIRE 7511
QUADRA AT [illegible] PARK

HAYWARD'S
[illegible]
734 BROADS[illegible]

THOMSON FUNERAL HOME
Est. 1911 Formerly of Winnipeg
Geo. P. Thomson, [illegible] Irving
Geo. A. Thomson
PERSONALIZED SERVICE
1625 Quadra Street Garden 3612

CHAPLIN'S
FUNERAL CHAPEL
[illegible]
880 QUADRA STREET PHONE G 5512

8 FLORISTS

JUBILEE FLORISTS NEAR JUBILEE HOSPITAL [illegible]

BROWN'S
VICTORIA [illegible]
Our Flowers Are Always Greenhouse Fresh
610 VIEW ST. G 6612 EVES. G 3521

NORTH QUADRA FLORISTS
Artistic Designs & Quality Flowers
3971 Quadra Empire 0221

WOODWARD FLORISTS
Flowers Designed Flowers Delivered
6 9 FORT STREET [illegible]

9 MONUMENTAL WORKS

[illegible]

VICTORIA MONUMENTAL LTD. Del Dolo [illegible] Monuments and tablets of distinction

MORTIMER'S
Monumental Works Ltd
[illegible]
Phone Day E 8421 Night B 1860 or G 7411

10 ANNOUNCEMENTS

[illegible]

11 COMING EVENTS

[illegible]

WHIST AND BRIDGE
[illegible]

12 LOST AND FOUND

[illegible]

13 WANTED—MALE HELP

[illegible]

13a SALESMEN AND AGENTS

[illegible]

13b HELP WANTED—MALE AND FEMALE

[illegible]

14 WANTED—FEMALE HELP

[illegible]

WANTED IMMEDIATELY
PASTRY COOK
[illegible]
Please Apply
Personnel Office
HUDSON'S BAY COMPANY
Victoria

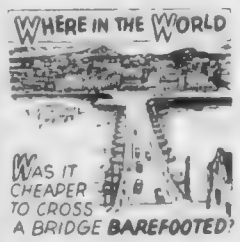

ON THE island of Curacao, in the Netherlands West Indies, about 20 years ago, when the new pontoon bridge [illegible] was being built, the value of current tolls on the pedestrian traffic was increased. This action was to be a deterrent to people who were accustomed to cross the bridge free. Since the opening of its waters changed, people who had been in the habit of taking off their shoes before crossing to save the [illegible]. Today, the bridge [illegible] is fully occupied, requires no toll, and results that a much 100 per cent of the traffic is [illegible].

Courtesy of New York World Telegram Inc.

THANKS Peggy Yoets, Mount Vernon, N. Y.

Send in your facts to "Where in The World," care of this newspaper.

14 WANTED—FEMALE HELP

EXPERIENCED
FASHION SHOW MODELS
[illegible]
Please Apply
Personnel Office Fourth Floor
HUDSON'S BAY COMPANY
VICTORIA

WANTED — IMMEDIATELY
EXPERIENCED
STENOGRAPHER
[illegible]
Apply in Person to
Personnel Office Fourth Floor
HUDSON'S BAY COMPANY
VICTORIA

15 TEACHERS WANTED

[illegible]

17 SITUATIONS WANTED—MALE

[illegible]

18 SITUATIONS WANTED—FEMALE

[illegible]

19 BUSINESS SERVICES

BRICKLAYERS
[illegible]

BULLDOZING
[illegible]

EVANS, COLEMAN & JOHNSTON BROS. LTD.
[illegible]

COLLEY BROS
Building Movers and Log Cribbing
Machinery of Every Description for Sale or Hire
[illegible]

CABINET WORK
[illegible]

CARPENTERS
[illegible]

CEMENT
A GOOD CEMENT JOB AT REASONABLE PRICES
[illegible]
FOR QUOTATION
No. 8 [illegible] PHONE [illegible]

CONTRACTORS
ATTENTION
ALL WET BASEMENTS MADE DRY BY [illegible]
[illegible]
PLASTERING AND STUCCO REPAIRS
[illegible] Members
Master [illegible] Association.

19 BUSINESS SERVICES

[illegible]

CARPET AND UPHOLSTERY CLEANING
[illegible]

ELECTRICAL
[illegible]

MOVING AND STORAGE
[illegible]

PAINTING AND DECORATING
[illegible]

PHOTO ENGRAVING
[illegible]

PLUMBING AND HEATING
[illegible]

PRINTING
[illegible]

20 BUSINESS SERVICES

RADIO REPAIRS

WE FIX RADIOS IN YOUR HOME DAY or night

HOME RADIO SERVICE

AUTO RADIO SERVICE G 0911 JACK'S Auto Radio 771 Pandora Avenue

EXPERT RADIO REPAIRS GUARANTEED N.R.I. Aarvensons 545 Johnson G 4322

FOR EXPERT RADIO AND ELECTRICAL REPAIRS
IT'S
Mc & Mc
CALL AT
2409 Government Street

ROOFING AND INSULATION

ALL KINDS OF HOME REPAIRS New gutters, roofs, fences, chimney and foundations. Carpentry & painting. Phone us for estimates. A. Edwards & Son, Handyman Service. Beacon & Home Streets. Branksard Street. Phone Garden 3822

VICTORIA ROOFING & INSULATION CO.
Asphalt Shingles
Wall and Floor Tile-Binding Linoleum
For Application or Re-Sale
848 FORT STREET PHONE BEACON 3411

STUCCO WORK

STUCCO - PLASTER WORK

TREE SURGERY

VACUUM SALES SERVICE

VENETIAN BLINDS

WASHING MACHINE SERVICE

BEATTY
Service Special
Only $2.50
McLennan, McFeely & Prior

20 PROFESSIONAL SERVICES

ACCOUNTANTS

BIRKS

CONVALESCENT HOMES

CHIROPRACTORS

JOHN M. ROY
"Bon Accordance Off"

ELECTROLYSIS

MASSAGE

PATENT ATTORNEYS

MARKS & CLARK Patent Attorneys

21 PERSONAL

ALCOHOLICS ANONYMOUS
P.O. BOX 1178 OR 593 VICTORIA
EMPIRE 4311

21a BUSINESS PERSONALS

ALL SCHICK SHAVEMASTER HEMINGTON RAND shaver repairs. Bring in one day. Shaver owners all over the country. Factory authorized service on all makes. Modern Dryer Drug Co. Douglas at Fort and Fairfax Avenue Victoria, B.C.

HAVE YOU A MORTGAGE OR AN Agreement for Sale that you require money? Payments long and are anxious to sell? Change your mind? Ask for Mr. Spencer or Mr. Fletcher appointment. No obligation. Come at your convenience. Prompt, confidential service. Mortgages Agreements for Sale Purchased. Victoria Trust Company Limited, 1121 Government Street. E 5161

BUSINESS LOANS AND SERVICES of every kind. Consult Charles A. Lee, Broker. E 1668

ARE THE PAYMENTS YOU DESIRE ON mortgages, agreements for sale, chattels or trade-ins for property? Then call Ben Ghosts & Co. Realty, 642 Fort Street. E 4131.

UNWANTED HAIR VANISHES WITH Sure Dix. Safe, inexpensive. Lasting results. Drug and Shopper's Drug Store, Johnson St.

FOR REPAIR SERVICE

RENT A SINGER PORTABLE ELECTRIC sewing machine. Free delivery. Phone Sewing Machine Co., 728 Yates St. E 4

BELTS AND TROUSERS CAREFULLY fitted in our private fitting room. Johnson Streets. B 1181

AT VICTORIA JUICE BAR GET A fresh vegetable juice. The Public Market, Wednesdays and Saturdays. Mornings or delivered daily. Beacon 4012

ATTENTION FOR A COMPLETE OVERhaul of your sewing machine, phone Garden 3021. Taylor & Co. 818 Fort Street.

TAILORING - LADIES AND GENTS. Men's suits made into ladies' suits. Your material styled to suit. General remodelling. 2430 Douglas. Empire 3330

FOR KEEPING YOUR WOOLLENS LIKE new wash them in Zero Soap. Washing like it. 67¢ and 98¢ a box at the Bookstore, 613 Fort Street.

21a BUSINESS PERSONALS

TAILORING, REPAIRS, ALTERATIONS, LADIES' GENTS' GARMENTS. JAMES TAILOR 738 FORT. G 3761

FOR MEN WHO PREFER THE REASONABLE TRY The Men's Department 638 Cormorant Street and a department drug store.

TOOKS AND WATCHES EXPERTLY repaired and adjusted. Cook Shop, 637 Fort. Locks mended and tool sharpening. G 2331

REPAIRS, REPORTS, INVOICES, ALL business. Mrs. Merritt, 1 Abbott. E

SPECIAL FOR HOLIDAY RENTALS. Well furnished, 3 bedrooms, 1 bath, 2 sun porches, 2 fireplaces, 2 garages, 1 acre. Phone owner, E 7

EXPERT TYPING MANUSCRIPTS, YOUR home. Mrs. Longspaw. G 5736

Mr. Mrs. Miss. Mail Order Accounting. Phone Eng. G 3

HOME MADE PREPARED MINCE MEAT. Lots of fruit, nuts, spices, etc. Quart size, 75¢. Phone Garden 3822.

HOMEMADE HOLIDAY TREATS. BAKER. Phone Garden 3822.

MAKE YOUR OWN ACADEMY OF UBS for Arts, 811 Fort Street. G 2024

23 EDUCATION

MAKE YOUR OWN ACADEMY OF UBS for Arts, 811 Fort Street. G 2024

23a SCHOOLS AND COLLEGES

SPRUCE BRAZA SCHOOL OF ACCOUNTING. Day, Evening. Manager and Instructor 948 Yates Street. G 1021

24 MUSIC

LEA SCHOOL OF POPULAR PIANO. Day, Evening. Manager and Instructor 948 Yates Street. G 1021

25 DANCING

ALLEGRO BALLROOM DANCING. Private and group lessons. Ballroom dances. Phone E 6324

ACADEMY BALLROOM DANCING. Private and group lessons. Ballroom dances. Phone E 6324. 1012 Douglas

27 FUEL

HILLCREST DRYLAND FIR
$6.50 $12
CENTRAL FUEL CO.

A REFUSAL MAKE

NEW, REWOOD PRICES

MOORE WHITTINGTON LUMBER CO. LTD.

MOORE WHITTINGTON LUMBER CO. LTD.

INSULATE
WARM IN COMFORT

SUN RAY PRODUCTS LTD.
2011 DOUGLAS STREET B 4831
Just past the Fountain Circle

27 FUEL

NEW YEAR'S SPECIALS
IMMEDIATE DELIVERY
2 cords $10 4 cords $19
2 cords $12 4 cords $23
2 cords $4
1 cord $5

OK FUEL

IMMEDIATE DELIVERY
$3.50
$2.75
$2.00
$6.00
$10.75
$1.00
EMPIRE FUEL LTD.

IF NO ANSWER CALL B 4246

TELEPHONE ANSWERING SERVICE OF VICTORIA
B 4246

PEWTER TANKARDS

PEWTER

SYDNEY REYNOLDS LTD

RUBBER BOOTS
Special $3.95
MEN'S SUPPLY STORE LTD

"EXTRA SPECIAL"
People's Credit Jewellers Ltd

B 3722

HIGHWAY SAWMILLS ALBERTA

STOP!

PACIFIC GLASS LTD

WOOD

ISLAND FUEL SUPPLY CO

SPECIAL

HONEYMOON BAY FUEL

HARKNETT FUEL

28a BUILDING SUPPLIES

DEPENDABLE WOOD

RONALD HOPKINS FUEL CO

SAVE $ $ $

COLWOOD FUEL

BAS. BROS.

28a BUILDING SUPPLIES

STEWART & HUDSON LIMITED

DON'T LET BIG FOOD BILLS GET YOU DOWN

FENCE AND PROTECT

LUMBER PRICES REDUCED

SAVE 1/3 OFF SAVE

WE CAN HELP YOU

Stewart & Hudson Ltd.

BUILDERS SASH & DOOR LIMITED
Victoria's Millwork Centre

HARDWOOD LUMBER AND VENEERS

BUILDERS SASH & DOOR LIMITED

LUMBER SPECIALS

ATOM LUMBER CO

VALUE FOR YOUR BUILDING DOLLAR

SUMMIT LUMBER LIMITED

INSULATION
FIBREGLAS . . . ROCKWOOL
ZONOLITE
Victoria Retail Lumber Yard Ltd.

DRYSDALE'S

Drysdale Sash & Door Co. Ltd.

FROM PRODUCER TO YOU

SAANICH LUMBER YARDS

28a BUILDING SUPPLIES

INSULATE NOW!

Robert Walker & Sons Ltd.
BUILDERS SUPPLIES
920 DAVID ST. CALL BEACON 3221

CHECK THESE SPECIALS

R. A. GERRARD LUMBER CO. LTD.

BUILDING SUPPLIES

EVANS, COLEMAN & JOHNSON BROS. LTD.

CINDERS - CINDERS

KENT'S LTD.

28b CLOTHING, FURS, SHOES, ETC.

28d FURNITURE

HOLLAND BROS. & CO.

ARROW FURNITURE CO.

HOME FURNITURE CO.

HOLMAN & CANNON

PANDORA USED FURNITURE

28e MUSICAL INSTRUMENTS

LEARN TO PLAY THE PIANO ACCORDION. Reasonable fees for all types of music. Apply to Professor Rolla.

Hohner 120 Bass Piano Accordion
Special $169.50
FLETCHER BROS.

$200 Trade-In Allowance
FOR YOUR PIANO ON A NEW
Le Sage Console Piano
FLETCHER BROS

28e MUSICAL INSTRUMENTS

Govt. Restrictions Removed
FLETCHER BROS

28f RADIOS AND TELEVISION

NEW TELEVISION

COAST ELECTRONICS LTD.

DON'T WORRY IF RADIO'S ON THE BLINK
KENT'S LTD.

28g REFRIGERATION SALES AND SERVICE

28h SPORTING GOODS

28k BICYCLES AND MOTORCYCLES

LEARN'S MOTORCYCLE SALES

Brentwood Motorcycle Sales & Service

LOOK!
ROBINSON'S

28l STOVES AND FURNACES

HAVE SOLD OUR HOME MUST SELL

PHONE E 3853
9 a.m. to 1 p.m.

FURNACE COMPLETE

CYCLOS AND KEMAC

28m MACHINERY

28n GARDENS AND SUPPLIES

MACDONALD'S LIMITED

28o FARM IMPLEMENTS

Ford Tractors—Major Tractors

National Motors Limited

28o FARM IMPLEMENTS

MAKE 1952
A YEAR OF PROSPERITY

FARWEST MOTORS LTD.

JOHN DEERE

Massey-Harris Exchange

Peden Gunnison & McKenzie

28p ANTIQUES AND CHINA

28x MISCELLANEOUS FOR SALE

28x MISCELLANEOUS FOR SALE

AT WALLY GRAY'S

NORGE REFRIGERATORS

C. Tomlinson Appliance Co.

29 WANTED MISCELLANEOUS

31 PETS AND LIVESTOCK

31a POULTRY, HATCHING EGGS, ETC.

31c CATTLE

31f DOGS

31h RABBITS

31i CAGE BIRDS AND AVIARIES

34 HOTELS

RITZ HOTEL, 730 FORT ST.

34a WINTER RESORTS

35 ROOM AND BOARD

JAMES BAY HOTEL

REAL BUYS
From $59.50 up

ROOM AND BOARD PHONE G 1041

35 ROOM AND BOARD

36 ROOM AND BOARD WANTED

37 ROOMS TO RENT FURNISHED

38 HOUSEKEEPING ROOMS TO RENT, FURNISHED

40 FLATS AND APARTMENTS TO RENT, FURNISHED

40a FLATS AND APARTMENTS TO RENT, UNFURNISHED

TWO-ROOMED UPPER SELF-CONTAINED apartment, Hillside, $38. E 3460 mornings.

40a FLATS AND APARTMENTS TO RENT, UNFURNISHED

GARDEN MANSIONS
OAK BAY

A. BERNARD & CO. LTD.

41 FLATS AND APARTMENTS WANTED, FURNISHED

41a FLATS AND APARTMENTS WANTED, UNFURNISHED

42 HOUSES TO RENT, FURNISHED

42a HOUSES TO RENT, UNFURNISHED

42b HOUSES TO RENT, FURNISHED OR UNFURNISHED

43a HOUSES WANTED TO RENT, UNFURNISHED

43b HOUSES WANTED TO RENT, FURNISHED OR UNFURNISHED

44 HALLS, STORES AND OFFICES TO RENT

A. BERNARD & CO. LTD.

45 MISCELLANEOUS TO RENT

47 CARS FOR SALE

SEE
BRUCE ... MAC
AND
LOOK AT THESE BARGAINS

1951 ...
1947 ... $895
1947 ... Sedan ... $650
1940 ... Five Passenger Coupe ... $595
1939 Dodge ... Sedan ...
1935 ... $350

$95 - $400

SPEEDWAY AUTO SALES
G 7436 840 YATES STREET

47 CARS FOR SALE

WILSON MOTORS LTD
YATES AT QUADRA

18 MONTHS TO PAY

1,339

O.K. USED CARS

1947 ... SEDAN $1345
1948 ... $1545
1948 ... SEDAN $1595
1948 ... SEDAN $1595
1948 ... SEDAN $1645
1949 ... SEDAN $1745
1949 ... $1845
1949 ... SEDAN $1895
1950 ... SEDAN $1945
1950 ... $2045
1950 ... 2-DOOR SEDAN $2045
1950 ... $2145
1949 ... SEDAN $2195
1950 ... SEDAN $2295
1949 ... SEDAN $2395
1951 ... SEDAN $2495
1950 ... $2495
1949 ... SEDAN $2695
1949 ... SEDAN $2695
1950 ... SEDAN $3195

RED SPOT SPECIAL

1949 ... $1745

GOOD VALUE USED CARS
ON OUR LARGE YATES STREET LOT

1949 CHEVROLET ... SEDAN $1645
1946 ... SEDAN $1095
1947 ... $1095
1947 ... $1095
1941 ... SEDAN $995
1941 ... SEDAN $995
1939 ... SEDAN $945
1941 ... SEDAN $845
1941 ... $845
1939 ... SEDAN $845
1939 ... $795
1941 ... $795
1941 ... $795
1940 ... $795
1937 CHEVROLET 2-DOOR $745
1938 ... SEDAN $695
1939 ... SEDAN $695
1940 ... $695
1939 ... SEDAN $695
1939 PACKARD ... $695
1940 ... $595
1938 ... $595
1937 ... $545
1936 ... SEDAN $495
1936 ... $395
1935 FORD SEDAN $395
1937 ... $395
1937 PACKARD SEDAN $345
1935 ... $295
1936 ... SEDAN $245

USED TRUCKS
READY FOR WORK

1949 ... $2045
1950 MERCURY ... TON ... $1595
1950 ... $1595
1949 MERCURY ... TON ... $1395
1948 ... $1295
1949 ... TON ... $1295
1947 ... TON ... $1195
1946 FORD 3-TON CAB AND CHASSIS $995
1945 CHEVROLET ... $795
1946 MERCURY ... TON PICK-UP $795
1939 FORD ... TON FLAT DECK ... $745
1942 CHEVROLET PANEL $695
1946 FORD ... TON ... $695
1941 ... TON ... $395
1935 ... TON ... $345
1935 INTERNATIONAL ... TON PANEL $145

REMEMBER A GOOD DEAL DEPENDS ON A GOOD DEALER

WILSON MOTORS LTD.
Open 12 Hours a Day
E 1108

SPECIAL BUYS

1950 ... Sedan ... $1395
1949 ... Sedan ... $1695

Masters Motor Co. Ltd.
915 VIEW PHONE E 1341

Bobby Sox — By Marty Links

"And then she threw the bridal bouquet and who catches it? . . . Alvin!"

47 CARS FOR SALE

RIDE LIKE A KING IN ONE OF OUR WORKING MAN'S SPECIALS

1933 ... SEDAN ... $447
1931 ... SEDAN $247
1934 ... SEDAN ... $397
1937 ... COACH ... $597
1938 ... $747
1938 ... $347
1939 ... $747
1941 ... SEDAN ... $1047
1942 ... SEDAN ... $1097
1942 CHEVROLET COACH $797
1941 PONTIAC SEDAN ... $1097
1940 ... SEDAN $697
1940 PLYMOUTH SEDAN ... $1047
1941 HUDSON SEDAN $897
1941 OLDSMOBILE SEDAN $1147
1941 BUICK SEDAN ... $997
1942 PONTIAC SEDAN $1047

TRUCK SPECIALS

1949 ... TON ... $1497
1950 CHEVROLET ... TON ... $1597
1950 MERCURY ONE TON ... $1347

IT PAYS TO DEAL AT OLSON'S!

OLSON'S
BARGAIN LOT

DEALERS FOR
CHRYSLER ... PLYMOUTH and FARGO TRUCKS

Victoria Super Service Limited

SAVE FROM $100 TO $300 ON YOUR USED CAR PURCHASE

1950 ... $1095
1949 ... $975
1948 ... Sedan ... $1595
1947 ... Sedan ... $1295
1949 ... $1295
1949 ... $1745
1938 ... $445
1940 ... A good buy for only $895

TODAY'S SPECIAL

1950 Dodge Custom ... Sedan ... market value $2,900. Our special low price $2495

COMMERCIAL CARS

1949 ... Panel ... $995
1949 ... Panel ... $795
1939 ... Panel ... $395
1940 ... Panel ... $945

VICTORIA SUPER SERVICE LTD
THE PLACE FOR BEST VALUES IN USED CARS
Open Saturday Afternoons
CORNER JOHNSON AND BLANSHARD

SELECTED USED CARS

HAWKES BROS. GARAGE
Moss and Fairfield—E 0641

47 CARS FOR SALE

NATIONAL MOTORS LIMITED

FORECAST
RUGGED DRIVING CONDITIONS AHEAD

SOLUTION
A GUARANTEED A-1 USED CAR AT NATIONAL

1951 ... $2395
1951 ... $1275
1951 ... $2495
1950 ... SEDAN ... $2095
1950 ... $2095
1950 ... $2095
1949 ... $1795
1949 ... SEDAN ... $1795
1948 ... $1550
1947 ... SEDAN $1495
1947 ... SEDAN $1395
1946 ... SEDAN $1295
1946 ... SEDAN ... $1325
1948 ... SEDAN $995
1948 ... SEDAN $1095
1947 MERCURY TUDOR $1195
1946 ... TUDOR $1095
1940 ... SEDAN $795
1940 ... SEDAN $895
1936 ... $595
1936 ... $295

MANY MORE BARGAINS

1950 ... $1495
1949 ... $1295
1947 ... $1195
1937 ... SEDAN $495

HEART OF AUTO ROW
TWO LOTS TO SERVE YOU

ONLY A FEW BARGAINS LEFT IN OUR FEBRUARY CLEARANCE SALE

18 MONTHS TO PAY

Bodies and Motors ... Specials

TERRIFIC VALUES USED TRUCKS

'48 Chevrolet ... -ton express, heater, de luxe cab $1,395

GLADWELL MOTORS
Victoria's Volume Dealer
OPEN NIGHTS ... P.M.

LEASE — PURCHASE
A NEW CAR—$75 PER MONTH

GLADWELL'S U-DRIVE LTD.

K-M AUTO SALES
B 5822

BETTER CARS FOR LESS

47 CARS FOR SALE

TOO GOOD TO BE CALLED USED
See These "Good Sense" Used Cars—Each With a Written Warranty
J. M. WOOD MOTORS

Lot No. 1—... Yates Street
1947 ... $1675
1948 ... $1795
1949 ... $1695
1949 ... $1995
1949 ... $1795
1948 ... $1650
1950 ... $1295

Lot No. 2—837 Yates Street
1948 ... $1795
1948 ... $1295
1948 ... $1427
1946 ... $1295
1948 ... $1095
1948 ... $945
1949 ... $1589
1940 ... $695

J. M. WOOD MOTORS

CLEARANCE SALE

1940 ... $645
1938 ... $595
1940 ... $795
1940 ... $795
1946 ... $945
1936 ... $295

Used Car Showrooms Open Saturday Afternoons

THOMAS PLIMLEY

LOUIS NELSON LTD
KAISER VANGUARD TRIUMPH

JANUARY'S BEST BUYS

1950 Austin Sedan, low mileage
... Chrysler Sedan, excellent condition
1949 Morris Coach, like new

COMPARE OUR VALUES

1950 ... $1395
1949 ... $1495
1949 ... $1095
1947 ... SEDAN $795
1948 ... SEDAN, low mileage $1195
1949 STUDEBAKER CHAMPION, low mileage $1895

JAMESON MOTORS LTD
740 BROUGHTON ST. VICTORIA, B.C.

GOODWILL USED CARS
Automatic Control

DAVIS MOTORS LTD.

60 to Choose From
Free 1952 License

1946 ... $825
1934 ... COACH ... $295
1930 OLDSMOBILE SEDAN Any offer over $75

PITZER & NEX
2450 DOUGLAS ST.

BUY NOW AND SAVE

FRANK IVING'S GARAGE
BLANSHARD AT JOHNSON

FAIR & SQUARE CAR SALES

SPENCER HOUSTON SPECIAL

1950 ... $1395

CAPITAL AUTO SALES
2410 Douglas Street Phone G 0722

WHERE A LITTLE CAPITAL BUYS A LOT OF CAR.

47 CARS FOR SALE

FARWEST MOTORS LTD

INTERNATIONAL TRUCKS

... $2250
... $2417
... $2600

CALL AND SEE THEM TODAY

FARWEST MOTORS LTD

47a TRUCKS AND TRAILERS FOR SALE

47b PARTS, TIRES AND ACCESSORIES

LOWERING BLOCKS

DICKINSON & DUNN

47c AUTO REPAIRS AND SERVICE

47d AUTO FINANCING AND INSURANCE

48 CARS AND TRUCKS WANTED

NEED CAR FOR MY BUSINESS. ALL cash. No dealers. B 3833.

49 BOATS AND MARINE FOR SALE AND WANTED

... SASH & DOOR LTD

EDWARD LIPSETT LTD.

ANGUS MARINE

SHIP CHANDLERS

51 PERSONAL LOANS

THE ADVANTAGES OF A LOAN FROM PERSONAL

PERSONAL FINANCE CO.

FRIENDLY LOANS UP TO $1000

NIAGARA

51a MORTGAGE LOANS

FUNDS ON HAND AND IMMEDIATELY AVAILABLE FOR MORTGAGE LOANS

A. E. BERNARD & CO. LTD.

Gillespie, Hart & Co. Ltd.

MORTGAGE LOANS
to meet your
INDIVIDUAL REQUIREMENTS
PEMBERTON, HOLMES LTD
1002 GOVERNMENT ST. PHONE G 8124

52 WANTED TO BORROW

53a TIMBER WANTED

54 BUSINESS OPPORTUNITIES

BUSINESS MAN WOULD INVEST REASONABLE amount ... Box 343, Victoria Press.

54 BUSINESS OPPORTUNITIES

WANTED — APARTMENTS, HOMES [illegible]

[illegible]

BUSINESS PROPERTY ON FORT STREET

[illegible]

WANTED — REVENUE PROPERTY THAT [illegible]

KING REALTY
B 2131

COUNTRY LIVING
AT ITS VERY BEST
Toureles to a Bungalow Court
[illegible]
$12 600

CORNER GROCERY
This Is a Dandy
[illegible]
$2500

F C [illegible]

OAK BAY
UP AND DOWN DUPLEX
[illegible]
$13 650

SCHOOL STORE
[illegible]
$3000

NEW SUBDIVISION
3 Lots Choice Lots
[illegible]
$3750

CITY — CLOSE IN
[illegible]
$4500

BUSINESS AND LIVING
ACCOMMODATION
[illegible]
$15 000

5 SUITE BLOCK
[illegible]
$17 500

JOHNSTON & CO LTD
[illegible]
Members of Real Estate Board

OWNER RETIRING
GROCERY AND POST OFFICE

Six Room Modern Bungalow
On
Half Acre Corner Lot

33% Net Profit
On Investment [illegible]

Business increasing daily

Post Office More Than Pays
All Expenses

A Bargain at $15 500

Books open for inspection

Call Mr Wright R 2197 Evgs G 7076
Mrs Burbridge R 2187 Evgs Rr 78

VICTORIA CITY REALTY
LIMITED
1112 Douglas Street

COFFEE SHOP
SHORT ORDERS AND
CONFECTIONERY
Outstanding value attractive and very small $5 000 with [illegible] Quarters and equipment central [illegible] offered as one of the best locations [illegible] forced to sell
for $3500
Call Mr Piddick Evgs Albina 127Y

FULLY-FURNISHED
SIX-SUITE APARTMENT
Showing approximately 14% on investment with low overhead. Fuel charges only $4.0 per year. Annual revenue $4 200. Nicely furnished. A very well maintained. Exceptional buy. Ask for cash
Price $26 000
Call Mr Davis Evgs G 0814

GEORGE RANDALL
1000 DOUGLAS G 5108

54 BUSINESS OPPORTUNITIES

TOWN & COUNTRY
HOMES LIMITED
1923 Quadra Street
PHONE [illegible] 24 HOUR SERVICE

HAVE YOU $1500?
[illegible]

WHY BE SATISFIED WITH
INTEREST RATES OF 3%
TO 4% WHEN 10% TO
15% ARE AVAILABLE?
[illegible]

REVENUE — REVENUE
$12,600
[illegible]

DON'T FORGET OUR PARKING
[illegible]
NO METER NO TIME LIMIT

FINANCIAL SURVEY
LIMITED
[illegible] OWNERS
A [illegible] BUSINESS
VERY BEST LOCATION
$4500

FISH AND CHIPS
BEST LOCATION IN CITY
$6500

GRACIOUS LIVING
SIX SUITE APARTMENTS
Best of Location
$32 000

Financial Survey Limited
[illegible]

APARTMENT BLOCK
[illegible]
$35 000

APARTMENT HOUSE
[illegible]
$11 300

VERY ATTRACTIVE
AND PROFITABLE
[illegible]
$9750

RALPH H WILSON
[illegible]

MODERN SMALL BLOCK
4 STORES AND SUITE
SUPERIOR LOCATION
Showing 14
[illegible]

BROWN BROS
AGENCIES LIMITED
[illegible]

"FOURSQUARE
APARTMENT BLOCK"
"OIL-O-MATIC HEAT"
"13% NET — 13% NET"
"EXCLUSIVE LISTING"
[illegible]
$16 800

WESTERN HOMES LTD
[illegible]

P. R. BROWN & SONS
LIMITED
EST 1909
Member Real Estate Board of Victoria
1112 BROAD STREET G [illegible]

EXCLUSIVE
Top Close-in Estate
$17 000 — $17 000
[illegible]

GEORGE RANDALL
1000 DOUGLAS G 5108

54 BUSINESS OPPORTUNITIES

GOOD INVESTMENTS
[illegible] $11 500
[illegible]
$8300
[illegible]

Newstead Realty Ltd
[illegible]

55 EXCHANGE REAL ESTATE
[illegible]

A BERNARD & CO LTD
[illegible]

56 LISTINGS CANCELED
[illegible]

56a LISTINGS WANTED
[illegible]

57 HOUSES FOR SALE

OAK BAY — $8400
Exclusive Listing
English Tudor Bungalow
Tranquil Near Marine Drive
[illegible]

CITY FIREMAN
Here's Your Home
[illegible]

THREE STREET
$5[illegible] $[illegible] DOWN
[illegible]

LOOK! LOOK!
OAK BAY
[illegible]
$8950
[illegible]

FOR OAK BAY AVENUE
[illegible]
$5750

ALEX G HILL & CO
[illegible]

MT TOLMIE CEDAR HILL
$2400 DOWN
4 Room Stucco Bungalow
Extra Lot With Fruit Trees
[illegible]
$7950

ALFRED CARMICHAEL
& CO LTD.
[illegible]

JAMES BAY REVENUE
Here Is a Money Maker
Over $100 revenue and [illegible] $8 950 [illegible] New roof [illegible] gas hot water. Full basement with [illegible] Immediate possession 30 days. Reasonable
$6950

$1500 DOWN $1500
[illegible]
$5750

ALTON & FLEMING
1000 BLANSHARD ST Phone G 5133
Eves., call Mr. Stephenson, G 0131.

LIFE'S LIKE THAT By Fred Neher

"Don't worry, Dear . . . we don't play for money . . . just I.O.U.s."

57 HOUSES FOR SALE

P. R. BROWN & SONS
LIMITED
[illegible]

OPEN FOR INSPECTION
WEDNESDAY
JANUARY [illegible] 1952

1048 FINLAYSON
[illegible]

[illegible] Often There Is So
Much Offered For So Little
[illegible]

$7950
[illegible]

THE YORKSHIRE
CORPORATION LTD.
[illegible]

$14 800
BURDICK - DUFFERIN
[illegible]
$14 800

GORDON HEAD
Fourth Street 1 3 Acre
[illegible]

OAK BAY
SOUTH OF THE AVENUE
[illegible]
$8900

CONSTANTIAL BRICK
SEMI BUNGALOW
[illegible]
$10.500
Apts Face [illegible]

A. M. TAYLOR SPITTAL
& CO LTD.
[illegible]

A WONDERFUL BUY
OIL-O-MATIC HEATING
Revenue or Family Home
[illegible]
$7500

EXCELLENT REVENUE
PROPERTY
[illegible]

ISLAND INVESTMENT
CO. LTD
714 PORT STREET PHONE G 7146

57 HOUSES FOR SALE

F C WOODRUFF
REALTY
E 9843

AN EXCLUSIVE LISTING
FIRST DAY ON THE MARKET
OIL O MATIC HOT WATER
HEATING
[illegible]
$10 750

OAK BAY
NEW LISTING
FIRST DAY ON MARKET
$8900
[illegible]

1039 FORT STREET
[illegible]

A BERNARD & CO.
LIMITED
G 9335

OAK BAY
CLOSE TO BEACH DRIVE
[illegible]
$17 850

HOLLYWOOD CRESCENT
WATERFRONT
[illegible]
$13.650

NEW SUBURBAN HOME
20 MINUTES FROM CITY
CENTRE
[illegible]
$9500

A BERNARD & CO LTD
Member Real Estate Board of Victoria
859 FORT STREET PHONE G 4135
Evgs Mr [illegible] Mr Fowler
[illegible] Mr Rogers R 4[illegible]

GORGE DISTRICT
Owner Leaving for U.S.A.
[illegible]
$7950
[illegible]

VIEW ROYAL
OUTSTANDING VALUE
[illegible]

FLEMING GARDNER CO
[illegible] BUILDING
[illegible]

OAK BAY
CLOSE TO BEACH
[illegible]
$11,500
[illegible]

LEACH & SPARKS
[illegible]

57 HOUSES FOR SALE

BROWN BROS
AGENCIES LIMITED
[illegible]

SPECIAL — OAK BAY
THREE BEDROOMS
[illegible]
$7500
[illegible]

UPLANDS
SEVEN ROOMS - ONE FLOOR
1½ BATHROOMS
OIL O MATIC
[illegible]
$22 000

OAK BAY VALUE
[illegible]
$8400

OAK BAY
EXCLUSIVE LISTING
[illegible]
$13 650

OAK BAY ROAD
SPOTLESS FOUR BEDROOM
1½ STORY COTTAGE
[illegible]
$6500

BRENTWOOD BUNGALOW
CLOSE TO BEACH
LOVELY VIEWS
NICE LOCATION
[illegible]
$5800

KING REALTY
B 2131

FOUL BAY ROAD
Four Room Stucco Bungalow
Two Years Old
[illegible]
$7800

WILLOWS
Six-Room Bungalow
OIL HOT WATER HEAT
2652 Ansermb Place
We are very proud of being privileged [illegible]
$14 900
For further information please [illegible]

OAK BAY — $8950
This is an unusual [illegible] Home [illegible] Basement and [illegible] Terms [illegible]

$2500 DOWN $2000
MOUNT TOLMIE DISTRICT
A charming Dutch style bungalow [illegible] Large [illegible] and a lovely garden [illegible]
$5500

HAGAR'S
NEW NHA BUNGALOW
OIL-O-MATIC
Low Monthly Payments
THIS WELL PLANNED AND ATTRACTIVELY [illegible] HOME IS WELL WORTH [illegible]
1 Hardwood Floors Throughout
2 [illegible]
3 Genuine Fire Place
4 [illegible] Heater
5 [illegible] Hot Water
6 Full Concrete Basement
Fireproof Garage
[illegible]
$11,500
[illegible]

HAGAR & SWAYNE LTD
[illegible] BROAD
Member Real Estate Board of Victoria

57 HOUSES FOR SALE

HICKS REALTY
LIMITED
[illegible]

SOLD
[illegible]

ADD SUBTRACT
MULTIPLY OR DIVIDE
[illegible]
$5500

CITY
[illegible]
$6100

LIVE THE GOOD LIFE
IN 1952
IN A HOME OF YOUR OWN
$1350 CASH
[illegible]
$6950

HOME AND REVENUE
[illegible]
$9050

VICTORIA CITY REALTY
LIMITED
E 1917

OPEN TONIGHT
Exclusive
7 to 9 P.M.

225 HOWE STREET

$2000 DOWN - $2000 DOWN
DUPLEX AT MINIMUM
COST
[illegible]
$7350

JUST LISTED
SUPER OF OAK BAY
BUNGALOW
[illegible]
$11 700

CADBORO BAY
[illegible]
$7250

RICHMOND
Value Plus
[illegible]
$9950

CITY CENTRE — REVENUE
CITY CENTRE
Showing a Good Return on a
Small Investment
[illegible]
$5250

VERNON MARTIN & CO
LTD
[illegible]

DICKIE'S — B 4312

HERE IS A BUY
REDUCED $1000
[illegible]
$5500

REVENUE PROPERTY
[illegible]
$8000

57 HOUSES FOR SALE

RITHET — B 4251
OVER A BIG YEAR

VIEW ROYAL
THREE BEDROOMS
[illegible]
$8400

OAK BAY
[illegible]
$11 500

OAK BAY
CREAM & WHITE STUCCO
[illegible] Oil Heat
Good Condition
[illegible]
$13 650

Rithet Consolidated Ltd.
[illegible] PHONE B 4251

H. A. HUMBER LTD.
NEW
[illegible] DUPLEX
[illegible]
BEATING THE HIGH COST
OF LIVING
[illegible]
$14 700

LOW DOWN PAYMENT
ESQUIMALT
[illegible]
$5500

OAK BAY NORTH
[illegible]
$13 650

BAKERY
[illegible]
$6500

H. A. HUMBER LTD.
1212 BROAD STREET B 4251

SPACIOUS FAMILY
BUNGALOW
Close [illegible] Superb Condition
[illegible]
$7850

CADBORO BAY
4 Rooms 3½ Years Old
[illegible]
$7250

SWINERTON & CO. LTD.
626 BROAD STREET E 7181
Est 1889

STEWART CLARK & CO.
CALL G 1011 - G 0317

UPLANDS
A spacious bungalow with more [illegible]
[illegible]
$22,000

OAK BAY
One of the smartest three bedroom bungalows in Oak Bay. Possesses every modern feature with [illegible] Immediate possession. Asking
$14,000

CEDAR HILL — 2 3 ACRE
[illegible]
$8900

Real Estate Mortgages Insurance
1 PEMBERTON BUILDING
Evenings Mr. Gillespie E 7930
Mr O'Toole, G 1278

57 HOUSES FOR SALE

THE B.C. LAND
& INVESTMENT AGENCY LTD.
Our 85th Year in Real Estate

ONE OF THE FINEST
New luxury 6-room bungalows on the market, beautifully planned and expensively finished. Some 1,700 square feet of real home and real value. Panoramic views in a new and first-class subdivision of Oak Bay. Almost ready for occupancy. See it this week and discuss the attractive terms and exceptionally low price with Mr. W. O. Cameron.

EIGHT ROOMS—BARGAIN
A solid 8-room house with full basement. Large lot, 75x135, could be duplexed. Hot-air pipe furnace. Full bath up, extra toilet on main floor. Duroid roof. 1½-mile circle, on bus line. Terms: $2,000 down, $35 per month (to responsible party). Price only $5750

See These Homes Today With Mr. W. O. Cameron

ROCKLAND AVENUE AREA
Attractive looking five-room stucco bungalow (attic if more space needed). Has very pleasing living room with wide corner windows commanding a beautiful outlook, guest-size dining room, a fine electric cabinet kitchen plus breakfast room space, two good bedrooms, Pembroke bath, rumpus room in the basement. Drive-in garage. Only four years old. Going for $10,750

UPLANDS
An outstanding ranch-type cedar siding bungalow, built just a few years ago to owner's specifications. Seven good rooms, all one floor. Den with fireplace, three bedrooms, double plumbing, de luxe kitchen with nook. One of the nicest we have seen. Full basement with Oil-O-Matic heat. Landscaped garden. Price $22,000

Please ask for Mr. C. R. V. Bagshawe

GORDON HEAD
An attractive four-year-old stucco bungalow. Has large living room, dining room, cabinet kitchen, wired for electric range, sun room, two bedrooms, full basement with drive-in garage and hot-air piped oil furnace. On three-quarter acre of land. Taxes $97. Price $12,000

NEW WITH ¾ ACRE
Located in a quiet neighborhood in Saanich, close to school. Entrance hall, living room, 14x16 with fireplace, dining-room, cabinet kitchen, through hall, two bedrooms, oak floors. Full high basement with drive-in garage. Tubs in basement. Copper piping. Hot-air piped furnace. $8900

Please ask for Mr. Heine

922 GOVERNMENT ST. G 4115
Member Real Estate Board of Victoria

HEISTERMAN & CO.
ESTABLISHED 1864

GENUINE VALUES
The following homes are recommended by expert opinion:

Oak Bay, Windsor Park area, duplex, fully furnished $15,500

Oak Bay, Willows district, three bedrooms, oil heat $13,650

Oak Bay, Willows district, three-bedrooms, oil heat $14,500

Oak Bay, Windsor Road, two bedrooms, rumpus room, oil heat $11,800

Oak Bay, Kings Road, two bedrooms and suite in basement $10,950

High Quadra, Cumberland Road, four rooms, oil heat $10,500

Full particulars by phoning E 4161; Evenings, B 2574, F. Pitt

REVENUE
$142 Month Plus Owner's Accommodation
Walking distance to town. This home is in perfect condition, automatic oil heat, Duroid roof, nice lot with fruit trees, separate two-car garage. This is well-worth investigating at the full price of $14,700

To View Ask for F. Pitt, B 4161 or Evenings, B 2574

FOUR BEDROOMS
OIL HEAT
EXCLUSIVE
Fine family home, Oak Bay, near school and stores. Modern electric kitchen. Excellent living room with fireplace. Full-size dining room. Four bedrooms and 3-piece bathroom up. Owner transferred can give early possession. For appointment to view phone E 4161, evenings G 1513. Terms can be arranged. Open to offer and terms at $9500

Ask for Mr. Burrough.

OAK BAY
OIL-O-MATIC HEAT
$11,000
Spacious family home. Entrance hall, large living room with fireplace, dining room, den with fireplace, kitchen, utility bedroom and four-piece bathroom down, hardwood floors in main rooms. Concealed stairway to two large bedrooms, sleeping porch and bathroom up. Good basement. Hot-water heating. Separate garage.

LISTINGS WANTED

HEISTERMAN & CO.
Empire 4161
1121 BLANSHARD STREET

P. R. BROWN & SONS LIMITED
Real Estate and Insurance Agents
Members Real Estate Board of Victoria
1112 BROAD STREET GARDEN 7171
Established 1900

HIGH QUADRA
$8650—Well-built, attractive 6-room stucco bungalow in a good district on a good street, with three bedrooms and hardwood floors. It has developed grounds, basement and garage. Terms $3,000 down.

Please contact A. T. Hunkin, Eves. Albion 18Y

The magical combination of good taste and wealth is reflected in this charming six-room stucco bungalow situated on approximately two acres landscaped grounds with a view over water. This home consists of large living room with fireplace, a generous formal dining room, den with fireplace, two bedrooms, double plumbing, utility room, cabinet kitchen, full basement with two additional rooms and bath, Oil-O-Matic heating, double garage. Hard surface tennis court. Price $15,000

Six-suite apartment (self-contained) $21,000

Please contact Watson Clark, eves. E 2401

You can get immediate possession to this well-constructed immaculate stucco bungalow. High location and situated in one of the best selling districts. This home comprises living room, dining room, 2 bedrooms, bathroom and kitchen with built-in refrigerator. Full high basement, piped furnace and drive-in garage. This home can be strongly recommended. Price $8250

Please Contact A. M. Millar, Eves., O 9314

HIGH LOCATION
A home with seclusion and charm. Five rooms on main floor plus two up. Oak floors throughout. Close to shops and transportation. Full price $10,950

Please call Miss Courtnall, O 9217

$6750—A well-built home with one bedroom down and three upstairs. Splendid basement, furnace and garage. Hardwood floors, etc. High situation. Must be sold to close an estate.

A. S. MILLER
1300 BLANSHARD ST. B 0022

LISTINGS ARE WANTED AT RESIDENTIAL REALTY'S

2 OFFICES
Use the One Most Convenient
INSURANCE—RENTALS—MORTGAGES

2204 DOUGLAS STREET
Head Office. Day Phone B 1822, Evening Phone B 8241

1524 PANDORA AVENUE
Right at the Oak Bay Junction
Days Phone B 7258

After Office Hours Phone B 8241
Agent, Wm. (Bill) Hauptfleisch
Associate, Mrs. M. Ashbury

OPENING FOR 2 SALESMEN
MUST BE EXPERIENCED!

MY FAIRFIELD HOME AND IT'S MODERN TOO
I'LL TRADE FOR OLDER TYPE WITH 3 BEDROOMS OR 4
Save this owner who has a 3-year-old shake bungalow with 3 bedrooms on 1 floor, plus rumpus room in basement, or I'll sell for $10,950

Owner's equity approx. $4,500

NOTE—Your opportunity to trade into something newer. Most people want a modern home all on 1 floor today, and this one is in walking distance to town, to schools, to Parliament Bldgs., and to Beacon Hill Park. In exchange, Would like a home around $8,000 with a clear title.

Exclusive Listing
Call Mr. Stokes

FOR SALE
Fully Furnished $11,000
Unfurnished $9500
From the moment you drive up to the curb this will appeal. The lines are low and graceful with landscaped garden a compliment to the style. We are again fortunate to secure a home that is listed only with us which has so much intrinsic appeal. Large view window has an open outlook in living room, large view window in dining area and kitchen look upon a scene of small oaks and rock formation and wild flowers. Very nice bathroom with shower and pedestal basin and two light bedrooms with large closets. Basement is high, and garage has over-head doors. The furniture is like new and the stove, the Frig, the radio alone nearly equals the price of the furniture. You get everything except clothes and personal effects. In 24 hours you can move in and start housekeeping. We have the key in our office. Appointment to view only. Must be inspected with one of our salesmen.

See Mr. Hauptfleisch

SEVEN ROOMS—$1750
$50 MONTH
Not like those you've been seeing for this price but a good, clean, well-maintained compact seven-room semi-bungalow that will last a century. Full basement, furnace heat, separate garage. Through hall floor plan. Near Safeway store, bus, schools. Out Esquimalt way. Monthly payments, $50. Don't miss this for value $4750

Any Salesman

$9500
OAK BAY—NO STEPS
5 LOVELY ROOMS
NEAT GARDEN
SEPARATE GARAGE
NEAR BUS
NEAR BEACH

Must be seen to be appreciated. The foregoing expression is one we seldom use but in this case it's very true. Inside and outside immaculate is the word. Every room is spacious. Modern electric range included. This is a confidential listing so please phone for an appointment to see this outstanding no-basement residence in Oak Bay south (near Oliver and Central Avenue).

Contact Mr. Blanchard

ON BEACH DRIVE
FOR $13,995
A beautiful home with sea views built by Victor Leigh and it has been slashed to a bargain price for a quick sale. Built several years only. It features oil hot-water heat, insulation, DOUBLE PLUMBING, three bedrooms, 21 x 15 living room, dining room. Willows part of Beach Drive. A real buy for only $13,995

Contact Mr. Schlatter

N.H.A.—N.H.A.
BRAND NEW
OAK BAY, WILLOWS AREA
3 BEDROOMS — $10,500
ONLY $3500 CASH
Seldom in this much-sought-after area do you obtain the opportunity to buy a N.H.A. three-bedroom basement home for this price. No phone information. Call into our offices.

Call Mr. Green

SECLUSION AMONGST FIR TREES WITH PANORAMIC VIEW
Note these features: A living room, 25x16 with view windows; 16x10 alcove containing beautiful fireplace, a family-size dining room, 15x16 and view windows; cosy den with fireplace, and a modernistic kitchen, and two bathrooms, four large bedrooms, three with view windows and the view is over the Georgia Straits and San Juan Island extending to the mainland and you get 3½ acres of private grounds. The Price? Well, come and see it, and if you like it make us an offer. To view call Al Schildemeyer.

A CUT ABOVE AVERAGE
Tudor-type home of eight rooms, hardwood floors throughout and only 11 years old. Cabinet-kitchen, wired for range. Newly decorated, and situated near school and shopping area. Priced right, at $10,500

Would stand $5,500 mortgage
Call Mr. Green

RESIDENTIAL REALTY

$17,800 — GONZALES DISTRICT (WATERFRONT) — Beautiful family home with three-room suite for revenue upstairs. Main floor five spacious rooms for owner. Large finished rumpus room in basement with facilities for another room thus making a basement suite. Attractive features include automatic hot-water heating, oak floors, plate glass windows, weather stripping, sprinkler system in lawns. Magnificent unobstructed views.

Mr. Holms, O 1005

FAIRFIELD
Six-room stucco bungalow, three bedrooms and dining room with built-in fixtures, cabinet kitchen, large living room and full basement. Close to beach. A very well-built home that can be handled for $4,000. Priced to sell at only $9000

Mr. Foster, Colquitz 164R

HIGH ON A HILL
This home offers a most magnificent view of sheltered fiords, open water and snow-capped mountains. Almost two acres of ground lending itself to chickens, bees or mink pens. Six-room house with hardwood floors, three bedrooms up. Owner leaving and offers all this for only $7750

Mr. Toder, B 3338

Stucco bungalow of four rooms in Langford area. Only one year old and immediate occupancy. This is a solid built little home and is priced to sell this week-end at only $3900

Miss Doris E. Nunn, E 3359

TODER & VINT LTD.
211 CENTRAL BUILDING G 5941

FINANCIAL SURVEY LIMITED

3931 WINTON STREET
EXCLUSIVE LISTING
Here's a home that offers you everything:
1. Location—high and healthy.
2. Fully modern—five rooms and basement.
3. Automatic oil heating.
4. Wired for range and electric hot water.

This is a real bargain. Full price $10,500

Why not drive by now and view this property. We know you'll be impressed. Then phone R. W. Anderson, G 9305, or eves., G 1394 for appointment to inspect the interior.

OAK BAY
NEW N.H.A.
Three bedrooms, through hall, full basement, corner lot. Possession March 1. It's good. You can have your choice of colors in decorating. Call now. Will accept low down payment. Full price $10,500

Contact K. McConnell
Office, G 9305; residence, G 8915

N.H.A. N.H.A.
IN CITY—FOUR YEARS
Principal, Interest and Taxes $39
WONDERFUL OPPORTUNITY to obtain a smart, modern stucco bungalow out Quadra way but in city. (City employees N.B.) Through hall, beautiful living room, hardwood floors, open fireplace. Two large bedrooms with large closet space. Four-piece Pembroke bathroom. Gleaming kitchen, modern in all respects, wired for range, glazed tile sink, separate dining space. FULL LINED BASEMENT. EXTRA BEDROOM plus workshop room. Hot-air piped heat, laundry trays. Phone early. ONLY $8400

Contact I. G. Patrick, res., E 5043.

NEAR JUBILEE HOSPITAL
GOOD TERMS
4½-room modern stucco bungalow. Consists large cabinet kitchen with dinette, living room with fireplace, hardwood floors, two bedrooms, one twin size; three-piece Pembroke bath and attached matching garage. This attractive home must be sold quickly and is priced accordingly. Full price only $7950

For Appointment to View Contact L. R. Guidi, Eves., G 9657

$2100 DOWN — FAIRFIELD
$2,100 down, balance like rent and you can be the proud owner of this distinctive older-type 5-room bungalow in this choice residential location. The plan is such that you can have three bedrooms on one floor if desired. Full basement with hot-air heating and double garage. The lot measures 50x150 and has 15 healthy fruit trees in addition to a lovely garden. On free and easy terms this can be yours for $7100

Call G 9305 Today
Contact L. E. Kirk, eves. Colq. 418X

$1850 DOWN—CLOSE IN
Attractive family home suitable for revenue or duplex. Comprises large living room, dining room, large bedroom and kitchen on main floor, three airy rooms and bath on second floor. High cement basement with hot air piped furnace. Nice grounds. Priced below value at only $6850

Contact L. R. Guidi, Eves., G 9657

HOME AND REVENUE
Close to Shopping and Movies
EXCLUSIVE
Attractive seven-room home, comprising nice living room, dining room, kitchen down, four nice rooms up, three-piece bath, full cement basement with hot-air pipes; two nice rooms in basement. Separate garage. Duroid roof. A very good buy at the price of $6000

Terms

Contact, P. O. Williams, Evenings E 9657

Financial Survey Limited
Member of Real Estate Board of Victoria
1324 GOVERNMENT STREET
G 9305

NEWS FROM NEWSTEAD'S
AT 10 A.M. DAILY ON CKDA

LEAVING CITY
MUST SELL QUICKLY
Gordon Head special — This new five-room stucco bungalow with large utility room and laundry tubs must sell quickly. Having large living room, open fireplace, nice dinette, modern cabinet kitchen, two lovely-size bedrooms, linen closet, four-piece Pembroke bathroom. Some hardwood floors. Separate garage. Chicken house for 20 birds. Three lots in small fruit and vegetable garden. Low taxes. Terms if desired. Complete sacrifice, at only $7200

See Bert Snape, E 7674

HIGH QUADRA
Five-room stucco bungalow, corner location. Duroid roof. Full basement. H.A. furnace. Wired for electric range. Living room, dining room, kitchen with nook, two bedrooms, three-piece bathroom. Price $7950

Mr. Coles

OAKLANDS AREA
Very good location, close to schools and transportation. Four-room stucco bungalow with extra room in basement. H.A. furnace. Large kitchen and living room with fireplace. Two nice bedroom and bathroom. Six years old. Some terms $7850

Mr. Laing, Evenings, B 7081

HIGH QUADRA
Modern seven-room semi-bungalow in new district. Living room, dining room, kitchen, two bedrooms and four-piece bathroom downstairs. Two bedrooms upstairs. Automatic oil. Full basement. Price $10,500

Mr. Michael Powell, Evenings, E 8349

BRAND NEW
A pleasingly different home of six rooms. The decoration scheme features a variety of wood finishes with oak floors throughout. Built on modified through hall plan. Spacious living room with fireplace and large dining room, both have view windows. Three bedrooms with good closets, large four-piece bathroom. The modern kitchen includes electric stove, electric dishwasher and washing machine and numerous cupboards. High full cement basement. Automatic air-conditioning oil heat. Attached garage. Approx one acre of natural surroundings. Financed on N.H.A. Full price $18,500

Mr. Harris, Evenings, E 0398

NEWSTEAD REALTY LIMITED
Alfred B. Powell, Sales Manager
G 8893, Evenings
706 FORT STREET E 7194

SEA VIEW
A charming stucco home with a sea view. Large living room, guest size dining room, den, three bedrooms, two of them upstairs with a concealed stairway. Pembroke bathroom and modern electric kitchen. Full basement. Taxes $145. Price $10,500

Two duplexes on Linden Avenue only $12,600 each!

THE CITY BROKERAGE
1018 BLANSHARD STREET
Phone G 5022, B 5554

TOWN & COUNTRY HOMES LIMITED
1023 QUADRA STREET
PHONE B 7276—24-HOUR SERVICE

$7800—$7800—$7800
ESQUIMALT—4 YEARS OLD
Lovely glass stucco bungalow with through hall plan and oak floors in large living room and open fireplace, modern kitchen wired for power, pembroke bathroom, two good-sized bedrooms, full cement basement with electric hot water. Owner will also take an exchange of an older type bungalow in the city, 5 or 6 rooms. Full price with reasonable terms $7800

Contact Harold Ware, Eves., B 1461

N.H.A.—FAIRFIELD
1 YEAR OLD
Don't miss the opportunity of buying this beautiful, five-roomed stucco bungalow. Features: through hall plan, large living room with fireplace, dining room, bright kitchen with tile sink, pembroke bathroom and two lovely bedrooms. House is fully insulated with full basement and drive-in garage. The $5,800 N.H.A. mortgage can be assumed at 4½%, $51 a month including principal, interest and taxes. Full price $9350

Contact Norman Ware, Eves., G 1412

$2,000 DOWN—HILLSIDE
$2,000 DOWN
4-room stucco bungalow with basement and furnace. Eleven years old, drive-in garage, modern 4-piece pembroke bath and nice fireplace. All this for the real low price of $6850

Contact Norman Ware, B 7276, Anytime

TRIPLEX—OIL-O-MATIC
$3300 Down—$3300 Down
A spotless Triplex grossing $150 a month. Located near the Parliament Buildings. Each suite self-contained. Work out your returns on a $3,300 investment. Full price $9600

Contact Norman Ware, Eves. G 1412

$1500 DOWN - PAY $1500
SIX-ROOM BUNGALOW
Oak floors, through hall, dining room and living room, fireplace. Full basement, almost new piped furnace, separate garage, good garden, fruit trees. Exceptional low price $6975

A. H. Jackson, Eves., Belmont 173G

WHY PAY RENT WHEN FOR
$2000 Down—$2000 Down
You can buy a house, 11 years old, with over 1300 feet of floor space. Living room 23 feet long, lovely fireplace, large windows, full size dining room will take the largest of suites, attractive kitchen, 2 bedrooms both suitable for twin beds, through hall, oak floors, full basement, hot air furnace, drive-in garage, lot 190 feet long, fruit trees, lovely garden. Truly a place to relax and ease the tension of your work. We sincerely recommend this as the best we have seen for a firm price of $9000

No offers
Contact I. V. Sanders, B 7276 Night or day.

3 BEDROOMS—OAK BAY
N.H.A.—BRAND NEW
$3500 DOWN
A brand new home which will be completed in February. Three bedrooms, living room with fireplace, dining room, cabinet kitchen, 4-piece pembroke bathroom, through hall, full cement basement, hot air piped heat, drive-in garage. Full price $10,500

WHITTOME'S
B 4255

THREE BEDROOMS
2-CAR GARAGE
HIGH QUADRA
Located in a newly-established subdivision, this superbly-built new ranch-type bungalow is ready for IMMEDIATE POSSESSION, and offers its new owners many features found only in homes of higher price.

FEATURES: Entrance hall, living room with attractive roman-tile fireplace surrounded by mahogany panelling and built-in book shelves. Also handy basement-stair fuel entrance to fireplace, and special card table slide-away closet, dining room all with oak floors. Modern all-electric kitchen with handy breakfast nook and extra storage cupboard. Four-piece Pembroke bathroom. Three large bedrooms, two with big sliding-door closets. Full high ceiling basement, hot-air furnace piped, suitable for conversion to oil, and insulated drive-in two-car garage. Lot, 84x130, low N.H.A. mortgage and payments which includes taxes. $4,000 to $5,000 will handle. FULL PRICE (only) $12,000

Ask for Mr. Agar or Mr. Wood
Evenings, Keating 58Q

THREE BEDROOMS
SAVE MONEY
$1000 DOWN
Five-room bungalow in very good condition. Three bedrooms. Large rooms. Full basement with furnace. Lot 4/10 acre. Separate garage. Good garden with fruit trees. Full price (easy terms) $4900

Ask for Mr. Wood or Mr. Agar, Eves., Keating 58Q

A REAL BUY
$2500 CASH
CLOSE IN
5-Room cedar shake bungalow on corner lot, just 3 years old. Living room with Heatalator fireplace, dining room and cabinet kitchen wired for electric range. Two bedrooms and 4-piece bathroom. Large utility room with hot-air coal and wood furnace with blower. Separate garage completely insulated. Duroid roof, all copper piping. This property is very reasonably priced at today's prices. Easy terms including taxes. Full price $6825

Ask for Mr. Meuffels or Mr. Trill evenings B 7042.

$2000 DOWN
THREE BEDROOMS
Spotlessly clean, newly redecorated older-type bungalow in first-class condition throughout. Consists of living-room, fireplace, a bright, cheery cabinet kitchen with view, 3 bedrooms, one small; 3-piece bathroom. Full cement basement with brand new furnace piped to every room. Very nice lot in fruit trees and fine garden soil. Separate garage. We conscientiously recommend this property which warrants your complete investigation. Full price $6300

Ask for Mr. Meuffels or Mr. Trill, evenings B 7042.

J. H. WHITTOME & CO. LIMITED
901 GOVERNMENT STREET

Lloyd's Real Estate and Insurance Agency
1006 BLANSHARD STREET
PHONES
Evenings, E 2152 and B 7761; Office, G 3611

GORDON HEAD
3½ acres under V.L.A. Four-room home with basement, garage and outbuildings. $2,000 down will handle. Full price $6500

$2500—SEE THIS. Two spotless cosy rooms, close in, suitable for a couple, bachelor or progressive handyman.

$5500—A six-room, three-bedroom home, attached garage. Reasonable taxes. Clear title. See us for further information.

F. N. CABELDU, LTD.
1212 BROAD STREET E 7174

DRIVE BY
988 Gorge Road West, oil heat. Price $10,500

854 Gorge Road West. Price $9500

Phone F. Marconi, E 7174, Evenings, G 6625 for Appointment to View

ATTRACTIVE
$2,500 down, four one-half-room stucco bungalow and garage near Oak Bay off Foul Bay Road, no steps. Four years. Terms. Price $6850

F. Marconi, E 7174, Evenings, G 6625

VALUE
REDUCED BY $1500
FOR QUICK SALE
This very attractive modern five-room stucco bungalow is one of the best buys on the market today. Situated on approximately 2½ acres near Brentwood, the house stands on high ground commanding a beautiful view of the surrounding country. Lovely sheltered garden. The house was built by an English cabinet maker around a through hall plan. Oak floors, cabinet kitchen. Full basement with drive-in garage and hot air furnace. If you wish to purchase the 1941 De Luxe Chevrolet and the furniture it is available for $2,500. If you are looking for an attractive country home, don't miss this bargain at $8950

Please contact Mrs. Kelly, E 7174, or Keating 44M, collect, in the evenings.

OAK BAY
A pleasant stucco bungalow situated south of the Avenue and comprising of an entrance hall, living room with open fireplace, dinette, cabinet kitchen, Pembroke bathroom and two bedrooms. Full high cement basement with hot-air furnace and drive-in garage. Price $8500

Mr. Hope, E 7174, Evenings, E 6924

ATHLONE DRIVE DISTRICT
Oil-O-Matic
Two-year-old modern ranch style stucco bungalow situated on large parkland lot. Nice view of the Saanich hills. Consists of through hall, large living room, tiled fireplace, dinette, two large bedrooms, streamlined kitchen, wired for electric stove, very pretty bathroom with tinted Pembroke bath, pedestal basin, etc. Hot-air forced draught, large garage with patent doors. N.H.A. mortgage 4½% of $3,900 which can be assumed. Monthly payment $26.73. Full price $11,500

For Appointment See Mr. Bennett, E 7174, Evenings, E 4313

FAIRFIELD
$1850 WILL HANDLE
Six-room house, living room, large kitchen, pantry, full basement, three large bedrooms upstairs, three-piece bathroom. New Duroid roof, including coal and wood stove, heater, garden tools, etc. Possession 30 day or sooner. Price $4300

Mr. Bennett, E 7174, Evenings, E 4313

CASH—$3000
Vista Heights, stucco, 6-roomed semi-bungalow, full basement, hot-air heat, 200-ft. lot, wired for range, garage. Taxes $85. Price on good terms. Price $7150

Mr. Cryer, E 7174, Eves., E 2177

SEA VIEW
This very attractive home has just come on the market as the owner is moving to the mainland. It consists of spacious hall, large living room with three-quarter-inch oak floor, guest sized dining room, two bedrooms, bathroom and kitchen with breakfast nook. There is an extra bedroom upstairs and lots of storage space. Full basement and automatic oil heating. Drive-in garage and attractive garden. Price $13,650

Call Mr. Blenkinsop

ROCKLAND
Attractive stucco bungalow with five nice rooms and bathroom on the ground floor and two extra bedrooms upstairs. Full basement and drive-in garage. Very well situated. Price $12,500

Call Mr. Blenkinsop

HAWKES, FOSTER LTD.
(Member Victoria Real Estate Board)

1638 PEMBROKE STREET
$1500 CASH—$1500 CASH
NEW FOUR-ROOM STUCCO
An exclusive listing — this four-room stucco home is the nicest buy in town—bar none! Large living room with fireplace, two good size bedrooms, large closets. Kitchen has lot of cabinets and ample dining space. Full cement basement, hot air furnace. This home is really well built, close in Jubilee Hospital and is the outstanding buy of the year! $1,500 cash and $50 per month! Full Price $7950

Please call Herb Hodgson, B 2101, day or night.

TOO BAD—ONLY ONE DUPLEX
Yes, we are sorry, but this is the only side-by-side duplex in the city of this type, price and value. Built 18 months ago with each apartment a completely separate unit. There are separate basements. Oil-O-Matic heating units, bedroom, living room (with fireplaces), dining room, large electric kitchen and utility room. No, there is no garage, but the duplex is built in the centre of three lots, with ample room for matching garages. This duplex was built under N.H.A. and can be handled for $5,600, with balance at 4½% on full price of $12,600

Call Robert Mitchell, B 2101, Evenings, E 4473

HIGH GORGE
MODERN STUCCO
Large Rooms—Basement
$8700 Or close offer asked for this excellent stucco bungalow in exceptionally good condition. Living room is 20 x 15 with oak floors and fireplace, 2 large bedrooms, 4-piece Pembroke bathroom, cabinet kitchen with lots of dining space. Full cement basement with extra room. Separate garage. Nicely landscaped garden. Mortgage of $5600 can be assumed at 5% interest.

For further information please contact Mr. Hinde, B 2101 day or night.

HAWKES, FOSTER LTD.
1815 DOUGLAS B 2101

SAANICH—HIGH QUADRA
$1500 CASH
Make your own terms on this five-room stucco bungalow, only six years old, nice living room with fireplace, dinette, cabinet kitchen, with oil range included, two good bedrooms, lot 50x130, nicely landscaped. Asked Price $6300

Call Mr. Ridings, E 9721, Eves., E 4507

$1500 DOWN $1500
And $50 per month gives you immediate possession of a lovely four-room stucco bungalow, insulated, all spacious rooms, full concrete basement and hot-air furnace. Right on bus line, close in. Price $7950

Call Ted Lupton, E 9721, Eves., G 2937

CITY—CLOSE IN
Here is a lovely home with a beautiful view and walking distance to town, it's only a few years old, and is a very modern stucco home, with a large living room and fireplace, two good size bedrooms, very large kitchen with bar and dining space, four-piece Pembroke bath, tile floors, full cement basement, hot-air furnace, fully insulated, Duroid roof, drive-in garage, good-size lot. Terms. Price $7800

Call Mr. Falconer, E 9721, Eves., G 7990

HIGH QUADRA
Three bedrooms, new, choice location, large living room, fireplace, grand cabinet kitchen, through hall plan, four-piece bathroom, large drive-in garage, piped hot air heat. N.H.A. loan available at convenient terms. Full Price $12,200

Call Keith MacFarlane, E 9721, Eves., G 0971

RIDINGS REALTY LTD.
1320 Broad St. E 9721

BOORMAN'S

HIGH ON A HILLTOP DUPLEX
An excellent revenue producer—a five-room suite rented for $60 per month and an upper three-room suite for $50 per month. Located on a beautifully landscaped lot overlooking the city and Olympic mountains with an unobstructed view. Substantially well built and in good condition, this home features oil automatic hot-water heat. Taxes are only $192 per year. $3,000 will handle and the full price is only $9400

W. J. Boorman

GORDON HEAD
Grand new stucco bungalow, over 1,100 square feet floor area, living room 20 x 13, with a lovely Roman tile fireplace, full dining room, master bedroom 16x11, second bedroom 11x12, ultra-modern four-piece bathroom and electric kitchen, full cement basement with tubs and space for rumpus room. All-steel piped furnace, matching garage 20x20. Half acre of excellent soil. Price $10,950

Major Wocken, E 5997.

HIGH QUADRA DISTRICT
Very attractive well-built home with one acre of land, partly in garden and partly in wild state with beautiful oak trees. Entrance hall, large living room, cosy dining room, all with inlaid quarter-cut oak flooring, two large bedrooms, good-sized bathroom. Kitchen with tiled sink. Full basement with hot-air furnace, garage, laundry tubs. This is a very attractive home with cement walks and nicely laid out garden with holly trees, oaks and shrubs, and the price is not inflated. Low taxes $100. Price $11,000

R. F. Hepburn, Eves., E 7938.

NORTH SAANICH
WATERFRONT—1 ACRE
An exceptionally fine Tudor-style home built in 1942, with living room, dining room, kitchen and nook with large windows facing the sea. Room sizes are: Living room 20x13, dining room 12x12, kitchen 10x11, nook 8x8. Bedrooms 16x12½, and 12x15. Extra bedroom up 14x10. Full cement basement with concrete up to joists. Piped hot air furnace. Also features oak flooring, insulation, heavy wiring. Separate garage. Excellent automatic water supply from spring well. EXTRA ACREAGE AVAILABLE with two large chicken houses if desired. Real value at $12,000

Evenings or Week-End Phone J. S. Boorman, B 3036

THREE IN OAK BAY
TWO NORTH, ONE SOUTH
1. EXCLUSIVE LISTING. Oil-O-Matic hot air heated bungalow. Two bedrooms up, one in basement. Spacious living room with fireplace. Garage in basement $13,200

2. Oil-O-Matic hot air heated bungalow. Three bedrooms on main floor, spacious living room with fireplace. Garage in basement $13,650

3. Immaculate, single or two-family 11-room home. Oil-O-Matic hot water heated. Many unusual features. Large lot which can be divided for another home. Let me tell you more about this delightful home. Price $21,000

C. J. Harrington, Eves., E 5846

Boorman Investment Co. Limited
616 VIEW STREET E 7124
Member Real Estate Board of Victoria

RANDALL'S

TODAY'S SPECIALS
$1,000 down buys six-room bungalow in James Bay. Hot-water heat, radiators in all rooms. Full basement. Neat and clean. Extraordinary value. Full price $6300

$950 cash takes 5-room bungalow. Very nice interior. Requires exterior fixing. Close in. No basement. Bargain price $3300

Half cash buys revenue home. Hot-water heating. Four rooms for owner. Upper suite rented. Nice lot. Separate garage. Real investment here. Price $5250

Call Mr. Fiddick, Eves. Albion 122Y

DO YOU WANT HOME AND REVENUE
The buy of the day in revenue property. Ideally located close to sea and park. Nine rental units and 4 rooms for owner, all exceptionally attractive and clean. Revenue $234 per month, or 15% net on investment after all fixed charges are paid. Full basement; automatic hot-water heat. Fair terms to purchaser. Price $14,700

Call Mr. Davis, Eves., G 8814

PRICED LOW FOR ALL CASH
Duplex, up and down. Separate entrances. Lower suite just vacant. Four rooms and bath. Close in. Can have $75 per month revenue. Tenants pay all utilities. No worry. Carefree price $4250

Call Mr. Davis, Eves. G 8814

A REAL GEM
High Quadra, in the City. This bungalow is only 4 years old and to my mind is perfect. Living-room with tile fireplace. Two bedroom, one very large. 4-piece bathroom. The kitchen is ultra modern, with large dining space. Splendid basement, furnace. Separate garage. Nice view. Close to bus. Price $9500

Furniture can be purchased. It includes large refrigerator, kitchen range, combination radio, chinaware and everything else that makes a real home. Furnished price $11,500

Call Mr. Robertson, Eves. E 9479

GEORGE RANDALL
1300 DOUGLAS G 8109

FAIRFIELD REVENUE—$155
Eight rooms, double plumbing, garage, owner's quarters. $3,500 handles. Price $8400

WALKING DISTANCE
$2000
Down. Family home, three rooms and bathroom up. Basement, furnace and garage. Newly decorated. Price $6500

JAMES BAY—$1250
Down. Older-type neat five-room bungalow. Secluded fine garden. Garage. Insulated, excellent condition. Close to park and sea. Government Street. No steps. Price $5950

TO CLOSE AN ESTATE
Well-built six-room bungalow, Gorge district. All cash. Price $5250

JUBILEE DISTRICT—$1750
Down. Six rooms, basement and drive-in garage. Hot-air furnace. Taxes $76. A bargain at $5000

McCANDLESS REALTY
644 FORT STREET PHONE E 6111
Eves., Mrs. McCandless, G 5835
Mr. Wakeman, Bel. 134M

Haultain, exceptionally nice four-room bungalow with basement and furnace, price $6300

Quadra Street, six-room semi-bungalow, Duroid roof, nice looking home, basement, hot air heating. Price $6850

We have a grocery business for sale.

Call Mr. Clark for full information. Evenings, E 8097

H. G. DALBY & CO. LTD.
E 6141 614 View Street

FRASER BISCOE OFFERS

"FAIRFIELD"
AN EXCEPTIONALLY SOUND, CLEAN AND WELL-KEPT OLDER-TYPE HOME ON A QUIET STREET, COMPRISING DINING ROOM, LARGE BRIGHT KITCHEN—PANTRY WITH SINK AND CUPBOARDS, UTILITY ROOM WITH TUBS—AND SMALL BEDROOM ON MAIN FLOOR. ALSO THREE BEDROOMS AND THREE-PIECE BATHROOM UP. BASEMENT. NEW DUROID ROOF. NEW GAS AND WATER PIPING, GAS STOVE, GAS HOTPLATE, OAK FIRE LADDERS, GARDEN TOOLS, ETC., ARE INCLUDED IN THE FULL PRICE OF $4300

THIS IS EXCEPTIONAL VALUE WITH A DOWN PAYMENT OF ONLY $1,850

CALL OFFICE E 9411 OR EVES., B 1326 OR E 4060

GORGE AREA
($1500 Down)
Four rooms and sun porch, close to bus. Living room with fireplace, two bedrooms and three-piece bathroom. Kitchen with oil range stove included. Small storage room off kitchen, also wood shed, some fruit trees. Taxes only $31. With such a low down payment this is very good value at the full price of $5350

Office, E 9411

"ESQUIMALT"
(Seven Rooms - $1500 Down)
High location, quiet street, excellent condition. Five rooms and three-piece bath down, two rooms up. Full basement, drive-in garage, piped furnace. Taxes $73. $5950

"$2000 DOWN"
(Handles Eight Spacious Rooms)
LARGE CORNER LOT WITH FRUIT TREES ON A BUSY THOROUGHFARE. FIVE ROOMS, EXTRA PLUMBING DOWN. THREE ROOMS AND THREE-PIECE BATHROOM UP. FULL PRICE $5750

OFFICE, E 9411, OR EVES., CALL B 1326, OR E 4060

"DOCKYARD WORKERS"
($2600—Down—$2600)
YOU CAN WALK TO YOUR WORK FROM THIS FULLY INSULATED MODERN STUCCO BUNGALOW. NICE SIZE LIVING ROOM WITH FIREPLACE AND OAK FLOOR. TWO LOVELY BEDROOMS. FOUR-PIECE PEMBROKE BATHROOM. LARGE BRIGHT KITCHEN WITH INLAID LINO. UTILITY WITH TUBS. VENETIAN BLINDS. COVED CEILINGS AND OIL HEAT. FRUIT TREES. SUMMER HOUSE. ALL THIS AND A SEA VIEW TOO. A GOOD BUY AT THE FULL PRICE OF $7200

AN EXCLUSIVE LISTING
OFFICE, E 9411, OR EVES., CALL B 1326, OR E 4060

"READ THIS!!"
(Owner Says Not Cash but $1500 Down)
(To a Reliable Buyer)
SELDOM CAN YOU GET REAL VALUE ON AN EASY DOWN PAYMENT. THIS EXCEPTION BECAUSE OWNER WANTS INTEREST RATHER THAN CASH. SMALL HOLDING IN A HIGH GORDON HEAD LOCATION. ONE AND A THIRD ACRES OF CHOICE LAND. BEARING ORCHARD OF 16 FRUIT TREES. SMALL CHICKEN HOUSE AND HUTCHES. IDEAL SMALL STUCCO BUNGALOW OF FOUR ROOMS IN TIP TOP SHAPE INSIDE AND OUT. REMEMBER YOU LIVE CHEAPER IN THE COUNTRY. JUST A BLOCK FROM THE BUS IN THE 10c BUS FARE AREA. DOWN PAYMENT ONLY $1,500. BALANCE JUST LIKE RENT. FULL PRICE $7500

THIS IS AN EXCLUSIVE LISTING
OFFICE, E 9411, OR CALL EVES., E 4060, OR B 1326.

FRASER BISCOE
600 COURTNEY ST., NEAR POST OFFICE

Capital City Realty's CHOICE OFFERINGS

OAK BAY
2373 BOWKER
Very fine seven-room stucco bungalow, four nice bedrooms, full basement, piped hot-air heating, insulated, drive-in garage, through hall design, oak floors, lighted closets, copper piping, almost new. This is a special offering and is suitable for family or duplexing. No better bargain on the market. Low down payment and easy monthly terms. Full price $11,600

Mr. Christensen, E 8496, Evenings

OAK BAY
OUTSTANDING VALUE
Lovely five-room white siding bungalow, near shops and bus, nice large living room, through hall design, two nice bedrooms, modern cabinet kitchen, wired for range, four-piece Pembroke bathroom. Oak floors. Full basement with furnace, extra room and laundry. Separate garage. Nice grounds and garden. Almost new and priced well below current costs. Terms arranged. Full price $9975

Mr. Honor, O 2565, Evenings

CENTRAL PARK AREA
Revenue Home
Very fine six-room revenue home, close in. Full basement, Duroid roofing, nice large airy rooms, comfortable and good. Will take four-room bungalow in exchange. Nice revenue. Open buying. Cash or terms or trade. Asking price $9500

Tommy Waters, G 9068, Evenings

OAK BAY
Bargain Supreme
Sound older type six-room home on quiet street near bus and shops. Full basement, two large bedrooms up, one down, cabinet kitchen, pleasant living room and dining room, piped furnace, utility room and all the nice things going with a fine home, including garage and fruit. Terms and monthly payments. Price only $6900

Mr. DeMan, Evenings, G 2402

$850 DOWN
WALKING DISTANCE
Remarkably fine older type six-room home, close in, full basement, piped furnace, newly decorated, clean and inviting, close to school, shops, four blocks from City Hall. Suitable for family or revenue. Just too good to be missed. Why pay rent? Easy monthly payments. Full price only $6850

Mr. Hatch, G 4489, Evenings

CLEAN—COMPACT CONVENIENT
Well-built older-type four-room bungalow (one bedroom only), full basement, new piped furnace, new plumbing, cabinet kitchen, new Duroid roofing. All in excellent shape. Vacant and ready to move into. A snap for some one. Terms and easy payments. Full price only $4950

Mr. Walters, G 9128, Evenings

CAPITAL CITY REALTY
650 CORMORANT ST. E 1922

---

57 HOUSES FOR SALE

PEMBERTON, HOLMES LIMITED
SINCE 1887

WAS $12,500
SLASHED TO
$9450
LOW DOWN PAYMENT
FORCED TO SELL!!!
Approximately 3½ acres all cleared good small berry or bulb land. Unobstructed view of sea and Mount Baker. House consists of kitchen and dining space 18x13, living room 18x12 with windows overlooking view. Fireplace. Two bedrooms 14x12 and 10x12. Good bathroom. Duroid roof. Full basement with drive-in garage. Taxes only $71. Twenty minutes from town on main road—bus stop outside door. Illness forces immediate sale. Move in tomorrow. Approximately $3,500 down will handle.

Call K. R. Liss or J. M. Chesman, Eves., B 5883 or E 4832.

OWNERS WANT ACTION!
DRASTIC REDUCTION IN PRICE
NEW stucco bungalow on approximately ⅓ of an acre SEMI-WATERFRONT. House area over 1,000 square feet. Large living room and dining room run together, approximately 13x21, hardwood floors and lovely water view. Cabinet kitchen with novel breakfast nook and wired for electric range. Two nice bedrooms and three-piece Pembroke bathroom. Full cement basement with extra plumbing and space for rumpus room with fireplace. Hot-air piped heat. Located in a district of beautiful homes. SOME TERMS AVAILABLE. Reduced from $11,000. NEW LOW PRICE $9000

Call Mr. Woodley, Eves., G 3916, Days, G 8124

PRICE REDUCED!
FIVE ROOMS
WHITE CEDAR SIDING
A neat home for the older couple on a lovely high large lot in the best part of the Gorge. Living room has fireplace. No basement, so, no steps. There are some fruit trees and small fruits, also oaks. Separate garage and shed. Taxes $68. Full cash price only $5750

Exclusive listing
Please call R. V. Cawthon, Eves., E 8464, Days G 8124.

FAIRFIELD—EXCLUSIVE
CLOSE TO SEA-PARK-SCHOOL
THREE LARGE BEDROOMS
OIL HOT-WATER HEAT
This charming older-type residence offers the family home-seeker everything required. Large living room, large dining room, large modern kitchen. Separate toilets up and down. Full basement. Separate garage. Taxes $174. Price $9450

Half Cash Required to Handle
Call Mr. Gould or Mr. Ourr to view by appointment only. Eves. Belmont 302-M. Days G 8124

OAK BAY
SOUTH OF AVENUE
Five-room bungalow with through hall, living room, dining room, kitchen wired, two bedrooms, four-piece bathroom, full basement, drive-in garage, oil hot-air heat, domestic electric hot water. Nice lot all fenced, lawns back and front, shrubs and bulbs. Taxes $115. Price $11,250

Call A. Lowman, Eves., B 5537—Days G 8124

G 8124

WESTERN HOMES LTD.
611 YATES STREET B 2157

!! BEAUTIFUL LAKE HILL !!
!! HOT-WATER HEATING !!
We are proud to have the opportunity of offering this delightful 5-room bungalow for sale. Located on a high location in this desirable area that affords a lovely view of the surrounding countryside and distant mountains. Built on the through-hall plan, the living room is spacious, a full suite would fit nicely in the dining room. Both have beautiful parquet birch floors, all-electric cabinet kitchen. Two bedrooms and 4-piece Pembroke bathroom. The full basement houses the hot water heating unit fed by a new Fairbanks Morse coal stoker. Laundry tubs, also piped for Bendix. Drive-in garage. Insulated. Lot is nicely landscaped in lawns, rockeries, also an abundance of fruits. Clear title. Real buying on today's market at (1519-B) $11,000

Mr. Evans, B 2157, Eves. G 8288

$1400—DOWN—$1400
!! JAMES BAY !!
Five-room older-style bungalow in beautiful condition inside and out. Consists of living room with fireplace, dining room, two bedrooms and family size kitchen. No basement. Small lot. Low taxes. One block from the sea. Full price (1481-C) $5000

Cliff Green, B 2157, Eves. G 4209
Stan Evans, B 2157, Eves. G 8288

"GORGE DISTRICT"
"APROX. 1100 SQ. FT."
"Exclusive Listing"
This lovely five-room stucco bungalow is just 11 years old and is on the market for the first time. Comprises spacious L-shaped through hall, French doors to large living room with open fireplace, archway to full-size dining room, modern cabinet kitchen with tile sink. Two large bedrooms with clothes closets, four-piece Pembroke bathroom. (All rooms but one bedroom have oak floors). Coved ceilings throughout. Full high cement basement with hot-air furnace piped to all rooms. Laundry tubs. Drive-in garage. Also an extra room. Low taxes. Good soil. Must be sold quickly. Cash price $7950

Roy Smith, B 2157, evening G 3189
Cliff Green, B 2157, evenings, G 4209

"$1500 DOWN"
"4-BEDROOM HOME"
"EXCLUSIVE LISTING"
Here's a four-bedroom family home that we think will be of interest to many people. Consists of: Large reception hall, large living room, family-sized dining room, cabinet kitchen, one large bedroom, three-piece bathroom. Open stairway to upper floor which consists of three nice bedrooms. Full cement basement, hot-air furnace piped to all rooms. Laundry tubs. Automatic hot water heater. Two extra rooms suitable for revenue. Separate garage. Good soil. Low taxes. Fruit trees. Full price $5950

Cliff Green, B 2157, evenings, G 4209
Roy Smith, B 2157, evenings, G 3019

GORGE SPECIAL
$5250
Comfortable family home of four rooms and full basement. Separate garage. Close to bus, stores and schools.

FAIRFIELD
$2150 CASH — BALANCE
$55 MONTH
$7150 — Full basement with hot-air piped furnace and drive-in garage. Combination living-dining room with fireplace, through hall, two good sized bedrooms, bathroom and large kitchen. Excellent lot in orchard, lawns and garden.

MEHAREY & CO. LTD.
Mr. Thompson, B 1187, Eves., Albion 3-R
622 VIEW STREET

57 HOUSES FOR SALE

C. N. MONTAGUE CO. LIMITED
1038 BLANSHARD AT FORT G 9318

HOLLYWOOD CRESCENT
Brand New N.H.A.—Spacious 2-Bedroom Home

Beautifully finished with coved ceilings, birch floors, sliding doors, splendid tiled kitchen sink. High daylight basement with drive-in garage. Tastefully decorated. A lovely home in a splendid district at the attractive price of $11,500

Please call Mr. Hanson, days, G 9318, evenings B 6868

JUBILEE DISTRICT
New N.H.A.

Five-roomed stucco bungalow, coved ceiling, oak floors. Full basement, drive-in garage. Large N.H.A. mortgage, small monthly payments. Full price $10,500

Please contact Guy Seymour, days G 9318, evenings E 6309

DEAN HEIGHTS SNAP

Lovely modern stucco bungalow of four rooms, oak floors, full daylight basement, garage. All on large lot at the exceptionally low price of $7800

C. N. MONTAGUE CO.
Please Call Guy Seymour, G 9318, E 6309

WITHIN STONE'S THROW OF BEACH—$11,500

NEW SIX-ROOM BUNGALOW with full basement, forced air heating, garage. All rooms bright and spacious. $2,500 handles. This is a genuine value.

OAK BAY AVENUE

FIVE-ROOM BUNGALOW, three years old, with basement, furnace, garage. This is very attractive and fully modern; $3,000 handles. $9000

ESQUIMALT
$1000 DOWN

FIVE-ROOM STUCCO BUNGALOW, all newly decorated, part basement. This is a cozy, warm house. Immediate possession. $4200

Please Ask for Mr. Ramsay Re Above Listings, E 1187, Evenings G 0872

MEHAREY & CO. LTD.
E 1187

ARTHUR E. HAYNES LIMITED

Located near Craigflower Road, just outside the city limits. Four rooms, bathroom, full basement, good furnace. Sound condition. Needs some interior decoration. Low cash payment to responsible people. House and one lot $4,700, extra lot $400.

TOTAL PRICE $5100

NORTH QUADRA

Fine family home, exceptionally well built 15 years ago. Hardwood floors in every room. Five rooms and bathroom on ground floor. Two finished bedrooms upstairs. Outside garage. Stucco exterior. Surroundings landscaped in trees, shrubs, etc. At least half cash.

Rock-Bottom Price $10,500

Please Ask for W. Jones, E 8303, Evenings
730 FORT STREET E 3623

THE ROYAL TRUST CO.

HIGH QUADRA

On secluded street with some view and near Playfair Park. A five-room cedar shake bungalow in excellent condition. Through hall, living-room 16.9x14.3 with fireplace, dining-room, cabinet kitchen wired for electric stove, tiled sink. Two good bedrooms and bathroom. Parquetry hardwood floors in main rooms. High dry, specially-drained concrete basement with hot-water heating by automatic stoker with a time relay. Plumbing for a Bendix near laundry tubs. Garage. Small garden with some fruit trees.

PRICE $11,000

THE ROYAL TRUST COMPANY
1205 GOVERNMENT ST. E 4126

$1500 DOWN

Attractive, modern white siding bungalow of four rooms, in excellent condition, only three years old. Separate garage. Taxes $60.

$5250

JOHN GREENWOOD
1241 BROAD STREET E 7041
Night, Albion 117

WE HAVE

Two cozy three-bedroom homes, each with basement and furnace. Excellent condition throughout. Low terms. Sensible price.

H. W. MILLER & CO.
1008 GOVERNMENT G 2022
Evenings, Mrs. Clark, E 2894

FAIRFIELD, CLOSE IN — A GRAND INvestment property of four excellent self-contained suites earning a net $200 monthly. Newly decorated, Oil-O-Matic hot-water heating and in good condition. Will consider exchange for small, good house or duplex $16,000
Fairfield Duplex—The perfect answer to the retired couple who want a really good home at a low price. $7,000 cash buys this fine property of two fully modern, large self-contained suites, the rent of the upper one will take care of the balance and heating, etc. Two bedrooms in each suite, large living and dining room, fully modern kitchens and bathrooms, double garage, nice easily kept garden. All in sunny, open, quiet location, insulated, no steps. Price $11,500
Excellent Up-and-Down Duplex—Two fully self-contained suites in best part of Fairfield. Full basement, Oil-O-Matic heating and drive-in garage. $4,500 cash buys a good home and remaining suite pays off the balance and all operating charges. A straight investment, it pays over 12%. A fine opportunity $9,500
New Stucco Duplex—Five fine rooms each side, electric heating, good revenue; Hollywood district. Price $15,750
A. BERNARD & CO. LTD.
620 Fort Street G 9338

RETIRED COUPLE—SPECIAL
$2,700 full price for this cute little white siding cottage. Two large rooms, bathroom, pantry and utility room; two fuel sheds; extra large garden lot; taxes $20; close to bus. Terms if desired.
N.H.A.—Close to Jubilee, $2,500 cash. A brand new four room and dinette bungalow. Full basement, drive-in garage. Nice lot. Immediate possession. Full price $8,950
MICHAEL BROS.
638 Johnson Street E 7841, Eves., G 5106

NO STEPS—IDEAL FOR YOUNG FAMILY or retired couple. Snug little white siding bungalow, 3½ years old, insulated, hardwood floors and cove ceilings throughout, newly decorated. Large living room, fireplace, kitchen with dinette, automatic oil heat, two bedrooms, three-minute walk from beach and school; bus passes door; complete modern shopping area across the street. Full price (terms) $7,350
Evenings, Alex Olson, G 5380; Erling Olson, G 0078; Johnston & Co. Ltd., E 5242.

$6,500 — 4½-ROOM BUNGALOW, FIVE years old, hot-water heated, separate garage, near Jubilee Hospital. $2,000 cash down—five-room bungalow, stucco, James Bay near Parliament Buildings, price $5,350, balance $45 a month. E. N. Bagshawe, 1216 Broad, B 4632, Mr. Kemp night, B 8843.

57 HOUSES FOR SALE

JAMES BAY REVENUE
Duplex, completely self-contained suites, each suite consists of living room, two bedrooms, kitchen and three-piece bath, redecorated throughout, insulated, full basement, furnace, wash tubs, etc., situated in the better part of James Bay, walking distance from town. Full price (good terms available) $7,500. Call Mr. Falconer at Ridings Realty Ltd., E 9721. Eves. G 3990.

TRANSFERRED TO HALIFAX — MUST sell 4-room stucco home, built 1945, contains living room with fireplace, 2 good bedrooms, bright cabinet kitchen, 3-piece bathroom, utility plumbed for Bendix, storage room off kitchen. Lot 50x135. Taxes $120. Walking distance to town. Low price of $6,950 includes good kitchen oil range. To view ask for F. Pitt of Heisterman & Co. E 4161, evenings B 2574.

SIDE-BY-SIDE DUPLEX, FAIRFIELD District. Unique floor plan, cupboards galore. Each side consists two bedrooms, kitchen in front, serving bar area adjacent to dining area, living room with fireplace, 3-piece bath, piped hot air furnace, oil-burner, garage. Each side nets $76. One side available Feb. 1. Box 646, Colonist.

JAMES BAY
125 KENDALL STREET
Drive around and look this almost new five-room siding bungalow over. Would make ideal home for the retired couple or the small family. Part basement, lot 60 x 120. Full price (with offer or terms), $5,500. Call Mr. Ridings at Ridings Realty Ltd., E 9721. Eves. B 4057.

BULB FARM, ESTABLISHED BUSINESS, giving high returns; due to ill health owner must sell; 1½ acres, three-bedroom home, fully equipped. Absolute security here. Pleasant work. Full price complete, $12,650. To inspect ask for F. Pitt, Heisterman & Co. E 4161; evenings B 2574.

FAIRFIELD! AUTOMATIC OIL HEAT! A charming little five-room bungalow 3 years old, oak floor in living room and dining room, four-piece Pembroke bathroom, cabinet kitchen. Oil-O-Matic heat. Only two blocks from beach. For quick sale $8,950. Phone J. Pearson, B 1131, or evenings, B 3616. Bayne Realty.

HIGH COOK—FIVE-ROOM SIDING BUNgalow, living room with fireplace, cabinet kitchen, three bedrooms, full basement, hot-air furnace, and extra room, large lot, all for our best offer; $4,200. Call M. Ridings at Ridings Realty Ltd., E 9721, evenings, B 4057.

JAMES BAY DUPLEX OR REVENUE, IMmediate possession. Eight large rooms, double plumbing, full basement, hot air heat. Two gas ranges, gas water heater. All for $7,850. Good terms. Owner, G 6295.

ATTENTION POLICEMEN AND FIREMEN. Five-room semi-bungalow, city, Quadra St., 10 minutes walk to Hudson's Bay Co., furnace heat, garage. Ideal for duplexing. Full price $6,850. Mr. Page, King Realty, B 2131, evenings, G 4994.

EXTRA SPECIAL! EXCEPTIONAL VALUE! Three-year-old five-room bungalow, modern in every respect. Lovely corner lot. Furnace, garage, etc. This is really a snap at $8,650. Call M. Warawa at Bayne Realty, B 1131, evenings, B 3068.

FAIRFIELD
Can you pay $70 month rent, including taxes? $2,500 down payment on a new five-room bungalow. Oil-O-Matic heat. Full selling price, $10,960. For particulars, G 6707. No agents, please.

LAKE HILL—FOUR-YEAR-OLD FIVE-room stucco bungalow, part basement, rooms and garage. One block from Quadra. Wired for range, insulated, air conditioned. Sea view. Full price $10,450, with about $4,000 cash. Box 494, Colonist.

MODERN HOME, EASILY CONVERTED to apartments, containing eight large, sunny rooms, four bedrooms, two with adjoining sleeping porches. Situated on one acre of land with fine orchard. City taxes $120 a year. Full price $9,000. G 9421.

NINE ROOMS, FULLY FURNISHED, older type revenue house, two mins. gas laid on, half block from bus, 15 fruit trees. Full price $5,000, terms. B 4347, 114 Roberts Street.

$750 CASH, EAST SOOKE, SEAFRONT, 1½ acres treed property. Two-room stucco cottage. Full price $2,500. Call Mr. Page, King Realty, B 2131. Eves. G 4994.

VACANT, OLDER-TYPE BUNGALOW, 3 bedrooms, all newly decorated, new furnace, laundry tubs, full basement, good garden. Bus stops at door. $5,250. E 7256.

LANGFORD — THREE BEDROOMS, FULL basement, separate garage, furnace and stove, $4,650. Low down payment. Phone Belmont 165W.

REVENUE PROPERTY, TWO SELF-CONtained suites and rooms; splendid income and location. Would accept bungalow as part payment. Garden 8498.

SIX-ROOM OLDER TYPE HOME, ALL ON one floor, newly decorated, full basement, drive-in garage, fruit trees, low down payment. 1447 Hamley.

BY OWNER—SEA VIEW, NEW 6-ROOM, ranch type bungalow with basement, 1½ acres orchard. $15,000 terms. Phone Colquitz 24H.

$750 CASH, EAST SOOKE, SEAFRONT, 1½ acres treed property. Two-room stucco cottage. Full price $2,500. Call Mr. Page, King Realty, B 2131, evenings, G 4994.

NEARLY NEW BUNGALOW, NO BASEment. Insulated. Low taxes. $6,800, terms. Owner, 2710 Hamilton Street.

SIX-ROOM STUCCO HOUSE, THREE bedrooms, full basement, furnace, garden and garage. 774 Snowdrop Avenue.

OAK BAY—FOUR-ROOM BUNGALOW, neat and clean; drive-in garage. Hampshire Road. Price $8,650. Phone G 8721.

OAK BAY, SEVEN-ROOM MODERN house, automatic heat, good terms, privately. Box 668, Colonist.

THREE-ROOM BUNGALOW, HALF ACRE, 12 fruit trees. $3,000 cash. Colquitz 198R.

S. R. DAVIES REALTY, 832 VIEW ST. Listings wanted. Phone anytime. G 2013.

$350 DOWN, THREE ROOMS, OPEN FIREplace at Brentwood. Owner, Belmont 272T.

HOUSE FOR SALE, EXCLUSIVE DIStrict, Oak Bay. No agents. G 8320.

FAIRFIELD, NEAR PARK, SEVEN ROOMS, revenue $85. Owner G 6867.

58 WANTED TO BUY HOUSES

HAVE YOU A ONE OR TWO-BEDROOM home that is modern and in a good location? Cash buyer is waiting. Please phone Aune Brooks or Bob Faulks, G 8947 or Bel. 144R. A. M. Taylor Spittal & Co. Ltd., 1210 Broad Street. G 9308.

WE ARE SNOWED UNDER WITH SMALL down-payment house-seekers!!!! If you are prepared to sell your home to responsible people through us—please contact Mr. Gould and Mr. Gare at Pemberton, Holmes Ltd., G 8124 (immediately).

URGENTLY NEEDED! GENUINE CASH client will pay up to $12,000 for three-bedroom bungalow in choice district, automatic oil heat preferred. Fleming Gardner & Co., 207 Brollard Building, G 7141. Evenings, Mr. Pritchard, G 2691.

DUPLEX WANTED URGENTLY — CASH clients waiting. Either up-and-down or side-by-side. Must be in good condition and priced right. Contact G. W. Anderson, evenings G 1794 or Financial Survey Limited, G 9305.

$2,000 DOWN AND $60 PER MONTH WILL be paid by my client for four to five-room bungalow, modern, up to $8,000. Call Stan Evans of Western Homes Ltd., B 2157, evenings, G 8260.

ESQUIMALT — FOUR OR FIVE-ROOM modern bungalow, for genuine clients, one is urgent; phone Keith MacFarlane at Ridings Realty Ltd., E 9721, evenings, G 8974.

A THREE OR FOUR-BEDROOM HOUSE urgently required for good client, in good location, up to about 15 years old. Call Keith MacFarlane at Ridings Realty Ltd., E 9721, evenings, G 8974.

I HAVE LOTS OF CLIENTS LOOKING for houses, needing repairs, so if you have one and the price is fair I can sell it for you. Please call Mr. Falconer at Ridings Realty Ltd., E 9721, Eves., G 3990.

WANTED FOR CASH CLIENT, MODERN house with three bedrooms, hot water, Oil-O-Matic heating, up to $15,000. Vicinity of Oak Bay High School. E 2723. Jones & Scott.

YOUR LISTINGS URGENTLY NEEDED—If you have a house, revenue property, apartment or business for sale, please call G 7341, Alfred Carmichael Co. Ltd., 1218 Broad St.

PHONE NOW!—IF YOU CAN GIVE POSsession in 15 (or 30) days for cash. Buyers waiting. Dickie and Co. Realty, 833 Fort St. B 4312. Nights E 7640.

MY CLIENT WILL PAY UP TO $11,000 cash for a three-bedroom bungalow or semi-bungalow in any nice district. Please call Mr. Pruitton, B 2131, or eves., B 3733.

FIVE-ROOMED HOUSE — BASEMENT, heat. Garden, fruit trees. Bus line, Shelbourne-Gordon Head. $7,500-$9,000. Box 654, Victoria Press.

WANTED — URGENTLY

OAK BAY—Six rooms with good-sized grounds, some seclusion. Up to $17,000.

OAK BAY—Five rooms, no steps, automatic heat. Up to $12,000.

These for genuine cash purchasers.

HIGH LOCATION—Five rooms, up to $9,000. Must be modern, and that $7,000 will handle.

EIGHT-MILE CIRCLE—Five rooms with half acre or more that up to $1,000 cash will handle. Good covenant. Older type preferred.

Please phone for immediate inspection

STEWART CLARK & CO.
G 1911 G 0317

58 WANTED TO BUY HOUSES

LET ME HANDLE THE SALE OF YOUR home. No fuss or bother. Alex Fleming Agent. Garden 8112.

HOMES WANTED — TO SELL YOURS call Heisterman & Co. E 4161.

WANTED NOW IN OAK BAY

Older type, three bedrooms. Priced at $7500

Good duplex or triplex. From $15,000 to $16,000

Modern or semi-modern six rooms. Priced at $14,000

Modern five bedrooms, two or three bathrooms, rumpus, automatic heating, double garage, one acre or near, in high situation or waterfront up to $35,000

These are not inserted for general listing purposes but for clients who are seeking a cash for what they want. Immediate attention given to your telephone call to inspect.

MR. W. BAILEY

A. BERNARD & CO. LIMITED
G 9338 or B 4031

59 PROPERTY FOR SALE

TWO CHOICE VIEW LOTS, EACH 100 x 300, on Judge Place. If you plan to build, build amongst new homes. Call Bob Allen, A. M. Taylor Spittal & Co. Ltd. G 9308. Evenings Albion 284 H.

LANDSCAPED LOT, NEWPORT AVE., 65 x 150, facing on Victoria Golf Club. Reasonably priced to builder of nice home. Apply Heisterman & Co., 1121 Blanshard Street, E 4161.

LARGE DOUBLE LOT. THIS PROPERTY has a fine sea view and can be purchased for considerably less than actual value. Owner leaving town. G 9912, 9 to 5.30 p.m.

BEACON HILL PARK APARTMENT OR triplex site, 68x150. Price $1,250 for quick sale. E 4567.

FOR SALE — DANDY CITY LOT, IRMA Street, all cleared. Phone G 3509.

THREE LOTS 50 x 120, CLEARED, $250 each. Shelbourne District. Belmont 48-M.

LOT 100 FEET, METCHOSIN ROAD, Colwood. Cheap for cash. Belmont 103 X.

60 PROPERTY WANTED

BEACHFRONT PROPERTY — WITH OR without cabin. G 6237.

61 ACREAGE FOR SALE

3.55 ACRES, MODERN FOUR-ROOM BUNgalow, three years, living room, oak floors, fireplace, tile kitchen and bath, cabinet kitchen. 3905 Cedar Hill Road.

3.55 ACRES, MODERN FOUR-ROOM BUNgalow, three years, living-room, oak floors, fireplace, tile kitchen and bath, cabinet kitchen. 3905 Cedar Hill Road.

64 FARMS FOR SALE

5 MILES FROM CITY
10 ACRES, 7 CLEARED

Eight-room modern home, well built and warm. Hot air conditioned heating, full basement. One two-room cabin, one one-room cabin, four large chicken houses, barn. Creek running through property. This property is on a good highway. Terms arranged. Priced right at $15,000

Contact Stan Hyland, Colquitz 24H

ANOTHER GOOD ONE NEAR SIDNEY
11½ Acres, Lovely View
15 Miles From City
Lots of Water

Six-room bungalow, three bedrooms, full basement; two-room cottage with light and water. Greenhouse, barn, chicken houses. Grand place for raising pigs. Full price $8000

Contact Stan Hyland, Evenings, Colquitz 24 H

Financial Survey Limited
1324 GOVERNMENT STREET G 9305

65 FARMS FOR RENT

FOR RENT WITH OPTION OF SALE—Fully equipped poultry ranch. Apply 607 Marifield Avenue after 5 p.m.

NOTICE TO CREDITORS

ESTATE OF BABOO SINGH, otherwise known as BABU SINGH, deceased

All creditors and persons having any claims or demands against the Estate of the above deceased who died in India on the 28th day of October, 1949, and who formerly resided at Victoria, British Columbia, are required to send to the undersigned on or before the 14th day of February, 1952, their names, addresses and occupations and full particulars in writing of their claims and demands verified by Statutory Declaration.

After the said 14th day of February, 1952, the undersigned will proceed to distribute the assets of the said Estate among the persons entitled thereto, having regard only to the claims and demands of which he then shall have had notice.

Dated this 17th day of January, 1952.

R. L. Cox, Official Administrator, Administrator of the Estate of the above named deceased, 519 Central Building, Victoria, B.C.

NOTICE TO CREDITORS

ESTATE OF CHARLES DAVIDSON, deceased

All creditors and persons having any claims or demands against the Estate of the above named deceased, who died on or about the 27th day of June, 1951, at the City of Victoria, Province of British Columbia, are required to send to the undersigned on or before the 21st day of February, 1952, their names, addresses and occupations and full particulars in writing of their claims and demands verified by Statutory Declaration.

After the said 21st day of February, 1952, the undersigned will proceed to distribute the assets of the said Estate among the persons entitled thereto, having regard only to the claims and demands of which he then shall have had notice, and that he will proceed to make final distribution of the Assets at the expiration of one year after the death of the deceased.

Dated at Victoria, B.C., this 17th day of January, 1952.

R. L. Cox, Official Administrator, Administrator of the Estate of the above named deceased, 519 Central Building, Victoria, B.C.

SEALED TENDERS addressed to the undersigned and endorsed "TENDER FOR FLOAT EXTENSION, DODGE COVE (DIGBY ISLAND), B.C." will be received in the office of the Secretary, until 3.00 P.M. (E.S.T.), WEDNESDAY, FEBRUARY 27, 1952.

Plans, form of contract and specification can be seen and forms of tender obtained at the office of the Chief Engineer, Department of Public Works, Ottawa, at the office of the District Engineer, Post Office Building, New Westminster, B.C., and at the Post Offices at Vancouver, Victoria, Prince Rupert, B.C.

Tenders will not be considered unless made on printed forms supplied by the Department and in accordance with conditions set forth therein.

Each tender must be accompanied by a certified cheque on a chartered bank in Canada, payable to the order of the Minister of Public Works, or Bearer Bonds as specified in the form of tender, for 10% of the amount of the tender.

NOTE: Upon application to the undersigned, the Department will supply blueprints and specification of the work on deposit of a sum of $10.00 in the form of a certified bank cheque payable to the order of the Minister of Public Works. The deposit will be released on the return of the blue-prints and specification within a month from the date of reception of tenders. If not returned within that period the deposit will be forfeited.

ROBERT FORTIER,
Acting Secretary.
Department of Public Works,
Ottawa, January 11, 1952.

Austin Curtis Defends Spending for Education

Spirited defense of educational spending was made last night by Greater Victoria School Board trustee Austin I. Curtis.

In a report, approved by the board, Mr. Curtis said he was replying to "remarks" made regarding costs of education in the school district.

At no time during his 11 years as a trustee, has there been a "padded" budget in order that we could make good fellows of ourselves by making reductions at the request of a municipal council, Mr. Curtis said.

Inflation, necessity for larger schools and more rigid safety regulations contributed to higher costs of construction, he said.

Replying to a criticism of cost of the S. J. Willis Junior High School "on the part of a few people," Mr. Curtis said:

"The school in question is strictly functional without any frills."

He said he believed it has been a long time since any member of the public has called at the school board offices to discuss any question of general school administration or expenditure.

Oak Bay Ready to Spend $200,000 on Works Plans

A $200,000 Oak Bay public works program for 1952 was forecast yesterday by municipal engineer A. S. G. Musgrave.

Half of that sum, he said, would probably be used during the year for road paving, curbs and sidewalks.

The other half would be spent on completing a water scheme authorized five years ago.

New roads and sidewalks are expected to be laid for the first unit of a subdivision at the old exhibition grounds, where 20 homes are now under construction. Survey of another 60 lots was started at the exhibition site yesterday.

Included in the year's waterworks program is laying of a 20-inch main on a portion of Lansdowne Road and a 12-inch main south from Lansdowne Road and Nottingham Road.

Sign By-Law Facing Storm

A proposed Saanich sign by-law will have a stormy session before it becomes law according to indications last night at a meeting of the Saanich Council.

Now under consideration, the by-law deals with the size and number of signs that can be erected on any one property.

Clr. E. P. Cumming suggested the council drop the one it is now drafting and adopt the one used by the provincial government.

"We can work from that," he said.

A delegation from the Canadian Manufacturers' Association compared sizes of signs now legal under the provincial act. The delegation wanted Saanich to authorize unlimited size on its "point of sale" signs, similar to those under the act.

Clr. Grace Shaw was against the idea of allowing Saanich to be cluttered up with signs.

"We are trying to keep Saanich like the garden city of Victoria," she said. "We will have no control over it if we let it go this way."

CHURCH MEETING

Annual vestry meeting of Holy Trinity Church, Sooke, will be held at 3 p.m. Tuesday, Jan. 29, in the church. All reports will be read and officers elected for 1952.

Will Survey Engineering Department

City manager Cecil Wyatt and public works committee chairman Ald. Percy Scurrah will begin a survey of the city engineering department soon.

The survey is in line with policy of Mayor Claude Harrison to gain greater efficiency in the various city hall departments.

That of the public works department will be the first in a series of reviews.

As the works department is one of the largest spenders of public funds, the executive committee agreed during a discussion yesterday that it should be first to be investigated.

Labor Party Hopes Slim Here, Says City C.C.L. Spokesman

Support for a political party of trade unionists would be slim in Victoria as far as the Canadian Congress of Labor is concerned.

The C.C.L. supports C.C.F. policies, said Edwin Haw of the International Woodworkers of America.

A C.C.L. official said it was possible, however, that suggestion of a party of trade unionists might meet support from Labor Progressive Party members.

The political party theme was raised by Tom Uphill, Labor M.L.A. for Fernie. He said he will call a rally in Vancouver Feb. 15 for organization. Labor leaders and others had approached him with the idea, he said.

SOPHIA GODDARD
Formerly of 721 Cross Street, Victoria, British Columbia, Deceased.

NOTICE IS HEREBY GIVEN that creditors and others having claims against the estate of the above-named deceased are hereby required to send them to the Executor at 530 Bastion Street, Victoria, British Columbia, before the 25th day of February, 1952, after which date the Executor will distribute the said estate among the parties entitled thereto having regard only to the claims of which he then has notice.

By CREASE, DAVEY, LAWSON, DAVIS, GORDON & BAKER,
Solicitors for Executor.

Maynard & Sons
Auctioneers and Appraisers
Since 1902

Instructed by a client who is taking up apartment residence and others, we will sell in our salesrooms,

731-733 JOHNSON ST.

TOMORROW, 1.30

AS NEW

FURNITURE

AND EFFECTS

Comprising: Two almost new **4-Piece Sectional Chesterfield Suites** (one in a Frieze Upholstery, mushroom shade), Studio Lounge and Convertos, lovely almost new **5-Piece Chrome Dinette Suite**, almost new Occasional Pieces include a **Walnut Tea Wagon, Natural Finish Coffee Tables**, 3-Tier Walnut Tea Table, Cedar Chest, Etc., **8-Piece Duncan Phyfe-style Dinette Suite**, two natural finish Dinette Suites, Overmantel Mirror (5'x3'4"), **3 as new Bedroom Suites** (one in toasted mahogany), all complete with S.F. Mattresses, other Double and Single Beds, Dressers, Chests of Drawers, Bedding, Etc., Comb. Electric, Coal and Wood Range, all-enamel Gas Range, Circulation Heaters and other Ranges, Chinaware, Glassware, Eight Mantel Radios, Electric Heaters, Westinghouse Hand Vacuum, Mantel Clocks, Electric Washing Machine, Ice Boxes, Etc.

Basement Sale, 10.30

USEFUL

FURNITURE

FRUIT — VEGETABLES

Also: Wardrobe, Tables and Chairs, Heaters, Ranges, Garbage Cans, Wheelbarrows, Garden Tools, Etc.

MAYNARD & SONS
Auctioneers
733 Johnson G 5021

LANGLEY, Eng. (CP)—Professor C. G. Drew of Bristol University is supplying free drinks to volunteer motorists as part of a test to determine how much alcohol it takes to make a driver dangerous.

Foresters Install Officers

Thomas Kindred was installed as junior past chief ranger at ceremonies last week of Court Columbia 834, Order of Foresters.

J. W. Hill was installed as chief ranger, and Victor Fallowfield as vice-chief ranger.

Other officers installed were: Frank Holt, chaplain; Charles Chislett, conductor; J. Stewart, recording secretary; H. W. Davies, financial secretary; D. H. Sutherland, treasurer; D. Allen, senior woodward; M. Meikle, junior woodward; W. Ward, senior beadle, and G. Hogg, junior beadle.

Installation ceremonies were conducted by E. G. Drage, district deputy high chief ranger, and S. C. Berridge, acting as high marshal.

Sooke Fisherman Catches Octopus

SOOKE, Jan. 21—Rudy Vowles, Sooke Harbor fisherman, had an octopus on the Sooke Government Wharf this morning. The ugly creature had a six-foot spread, and was brought up in a shrimp box in the deep waters of Sooke Upper Basin. This was the eighth octopus caught by the Vowles family this season, in the same location.

ARE YOU "NERVY"?

Do you jump at every unusual noise? Does children's play get you "edgy"? Are you irritable, fault finding? Then you may need Phyllosan. Phyllosan Tablets may make all the difference in your well being—bring back your sense of vigour and good health—make you feel like your old bright, cheerful self again. TRY PHYLLOSAN TODAY. Buy at druggists—60 tablets 85¢—double quantity $1.50. Don't delay—act now!

Uncle Wiggily Story . . . By Howard Garis

JOLLY MUSIC

Uncle Wiggily didn't know what to do. He and Nurse Jane had gone downstairs. They had looked in the Christmas-tree room. They had seen the Christmas toys having a party. Then they thought the runaway rocking horse, with Jumping Jack on his back, was going to run them down.

So Uncle Wiggily and Nurse Jane ran upstairs and locked themselves in their rooms. Then Miss Fuzzy Wuzzy saw an alligator in her bed and called Uncle Wiggily to help her. But, as the rabbit gentleman was going to the help of his muskrat lady bungalow keeper, he looked at his own bed. There he saw Too Too, the toy clown, who was ringing his bell.

Then Uncle Wiggily had a brave thought. He picked up a pillow and threw it over the toy clown.

"That will hold you until I can come back and take care of you!" said Uncle Wiggily with a brave twinkle of his pink nose.

Jumping out of his door, and slamming it shut, Uncle Wiggily, waving his flashlight, leaped across the hall into the bedroom of Nurse Jane Fuzzy Wuzzy. Mr. Longears jumped so fast that he kicked off one of his bedroom slippers. And his bathrobe streamed out back of him like the tail of a kite. He flung open the door of Nurse Jane's room and hopped in, shouting:

"Are you all right, Miss Fuzzy Wuzzy? Did the alligator tickle you? Where is he?"

"I'll take care of that alligator!" cried Uncle Wiggily. He made his pink nose twinkle extra fast. Then, hopping over to Nurse Jane's bed, Mr. Longears held his blazing flashlight close to the alligator. The skillery-scallery creature never moved. Uncle Wiggily blinked his eyes and exclaimed:

"Why, Nurse Jane, this is only a Christmas toy alligator! It is one that Santa Claus brought to Buster."

"Ha! Ha! Ha!" laughed Nurse Jane. "Where are you going?" she asked as Uncle Wiggily started hopping out of her room.

"I am going," answered the bunny uncle, "to take care of Too Too the toy clown who is in my bed. I'll be back in a moment."

Uncle Wiggily hopped across th hall to his room. He opened the door. He took the pillow off the bed, expecting to see Too Too. But the toy Christmas clown was gone.

"Oh my goodness me hum suz dud and a teaspoon full of Easter eggs!" exclaimed Uncle Wiggily. He jumped back to Nurse Jane's room. "Where is that alligator?" he asked Miss Fuzzy Wuzzy.

"The alligator ran out into the hall," she answered. And then, suddenly, the whole bungalow was filled with the sound of jolly music and singing. "The Christmas toys are ending their party!" said Nurse Jane. "We must hurry down, Uncle Wiggily!"

What happened next will be told on Wednesday. But please ask the big hand of the clock not to tickle the little hand so that it sneezes and falls off into the goldfish bowl.

(Released by The Bell Syndicate, Inc.)

THE DAILY COLONIST PRESENTS J. ARTHUR RANK AND UNIVERSAL NEWS

SCOOP!

"Flying Enterprise" Sinks

Despite Heroic Fight.

—2— BIG FEATURES

"THE STRANGE DOOR"

AND

"REUNION IN RENO"

NOW ODEON

Central Mortgage and Housing Corpn.

NOTICE TO CONTRACTORS

Sealed Tenders, plainly marked as to content and addressed to the undersigned, will be received up to 12.00 noon, Tuesday, February 19, 1952, for the Landscaping of 167 Housing Units, Construction of Rock Retaining Walls, Rock Gardens, at the D.N.D. 1/49 Permanent Married Quarters, Belmont Park, in the District of Esquimalt, B.C.

Plans, specifications and forms of tender required may be obtained at the address shown below by prime contractors only and are available for inspection at the address shown below and at the Builders' Exchange in Vancouver and Victoria. A deposit cheque in the amount of $100.00 is required for each set of plans, specifications and documents. This deposit is forfeited if plans, specifications and documents are not returned intact and in good condition on or before the seventh day following the date of contract award.

Each tender must be accompanied by a security deposit of $12.00 per housing unit for landscaping and 10% of the total tender price of all other work included in Tender. Such deposit shall indemnify Central Mortgage and Housing Corporation against loss in the event of withdrawal of the successful tenderer subsequent to the acceptance of the bid by Central Mortgage and Housing Corporation. A certified cheque made payable to Central Mortgage and Housing Corporation or negotiable Dominion of Canada Bonds will be accepted as security deposit.

The lowest or any tender not necessarily accepted.

J. L. ADAMS,
Regional Construction Engineer,
Central Mortgage and Housing Corporation Office,
360 Homer Street, Vancouver 3, B.C.

YOUR COLD SYMPTOMS STOPPED IN 24 HOURS OR WE PAY YOU $1.00

Dr. Chase Brand Tablets must prove their effectiveness to you by stopping your cold symptoms within 24 hours—no sniffles, no cough, no cold, no chills, no loss of time or illness—that is what these tablets must do for you.

If they don't do all these things after you have taken only four tablets according to the directions, return the package and remaining tablets with your name and address to the Dr. A. W. Chase Medicine Co. Ltd., Oakville, Ont., back comes $1.00 to you. We have this confidence in Dr. Chase Brand Tablets because each tablet contains four ingredients.

1—Fights fever, muscular aches.
2—Fights cold symptoms, pain, headaches.
3—Fights drowsiness, dizziness.
4—Fights the cold bug which invades nasal passages.

Take us up on this offer, get a package today, discover that "colds are old fashioned". See how easy it is to keep free of colds all Winter—59c at all drug stores. Ask for Dr. Chase Brand Tablets with 4 Proven Cold Symptom Fighters.

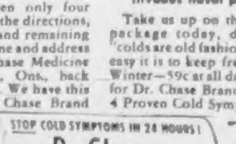

DIABETICS When COUGHS COLDS strike take BUCKLEY'S MIXTURE It's SUGAR FREE

THE RIGHT AND HONORABLE

In every age some man does fulfill a similar destiny as Mr. Churchill. A man who arises when the world's going to blazes, and saves Christianity with a few deathless phrases. Who stands resolute, everywhere his voice reaches, "we'll fight on the streets, we'll fight on the beaches." A man without fear on Dover's seawall, mocking the Devil, "that pompous jackal." And to another serpent that would devour, "This Shall Be Our Finest Hour." Yes — Winston Churchill, the very backbone, when all England had . . . was his microphone. And the rest of us did somehow try, to exist and hope till his next battle-cry. As long as men live, they'll never forget, "all I can offer is Blood—, Tears—& Sweat." That was enuff, if that's all he had, 'twas the start of the triumph, of good over bad. All the world knew, as he started to scour. He was the mainspring . . . of, "This Finest Hour." It even could be, as he flung his first blow, he was sent to this world, like those long ago. One who believed, understood & stout-hearted, to lead the world's children, as the Red Sea had parted. Many miracles happened, we seemed to be guided, in the midst of storms, great seas fast subsided. High above other Englishmen flew, "Never So Much Was Owed to So Few." The Red Sea closed, we were out of the mire, the Devil consumed, in his very own fire. But a prophet NOW, as 'twas long ago, can be cast aside when too much we owe. Men can't believe, as this good they sever, that miracles happen, can go on forever. Angry voices arise with much to say, mortals ever want . . . to learn the hard way. But a man who wants all languages merged, could NOT stay on earth, be forever submerged. The Divine Word he KNOWS, was meant to bless, as he has just told, the U.S. Congress. And revealed to them, so they understood, out of Korea could come only good. This day WILL come, & according to plan, the brotherhood of neighbors, the federation of man. Yes Winston Churchill was sent to this age, 'tis clear as Christmas from page to page. "There'll Always Be an England," nothing can sever, his voice in the air, will wave on forever. To join that of Lincoln, ever instill, "Man Was Born Free," knows Winston Churchill. Every man NOW . . . this freedom hath, "If we stand together, and TREAD THE SAME PATH."

By Maurice Humber

HUMBER'S FURNITURE WAREHOUSE

Classified Ads
Dollar for Dollar . . . Your BEST Advertising Value!

SPACE CADET

CISCO KID

LI'L ABNER

RIP KIRBY

POGO

WOODY

MUTT & JEFF

MARY WORTH

JOE PALOOKA

PENNY

GRANDMA

ARCHIE

REX MORGAN

BLONDIE

BARNABY

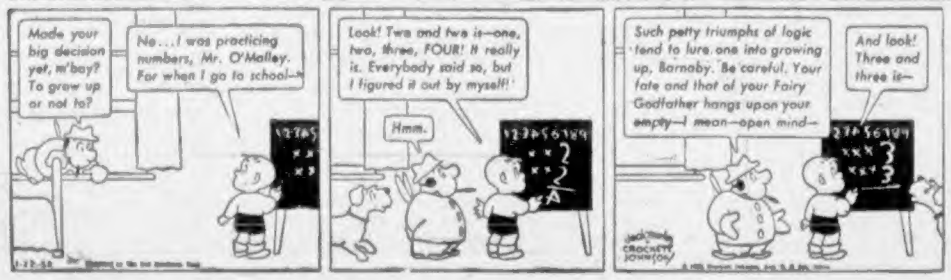

Culbertson on Bridge - - -

(Copyright 1952, by Ely Culbertson)

Few players, looking at the break of trumps in the following deal, would care to take on a six-diamond contract! The declarer, however, did very well with a little help from an opponent!

South, dealer.
North-South vulnerable.

NORTH
♠ A 10
♥ 6 5 2
♦ A J 4 3
♣ A K 6 3

WEST
♠ Q J 8 7 6 4 3
♥ 9 7
♦ —
♣ J 9 8 2

EAST
♠ K 5
♥ J 10 8 3
♦ Q 10 9 8
♣ Q 10 7

SOUTH
♠ 9 2
♥ A K Q 4
♦ K 7 6 5 2
♣ 5 4

The bidding:

South	West	North	East
1 ♥	3 ♠	4 ♠	Pass
5 ♦	Pass	6 ♦	Dbl.
Pass	Pass	Pass	

The spade queen was West's opening lead, taken by dummy's ace. The trump ace was then cashed to test the suit; but when West showed out, South did no more trump-drawing!

The picture was certainly black, since two trump losers seemed inevitable, and in addition, South would have to provide for the spade loser.

However, there was a faint chance, so South buckled down to work. He cashed the top clubs and ruffed a third round, then cashed the three top hearts and ruffed the fourth round in dummy. (So far, all East could do was follow suit.) Now declarer led dummy's fourth club, and East nonchalantly discarded his spade king—why should he waste a good trump on a trick his partner could win? It didn't work out that way, however! Declarer ruffed the fourth club, then led his spade. West could win this trick also—but East wouldn't let him! Reduced to the Q-10-9 of trumps, East had to ruff his partner's spade jack, and, what was worse, had to return a trump to the combined ten-ace in the North-South hands! The defenders had not only lost their spade trick but had been held to one trick in trumps!

If East had had the inspiration to ruff the fourth club, of course, there would have been a different end to the story!

(Released by The Register and Tribune Syndicate, 1952.)

Daily Astrology - - - - - - - -

By RITA DEL MAR

TUESDAY, JAN. 22, 1952

Today's quotation: "It's no use crying over spilt milk; it only makes it salty for the cat."—Anonymous.

Tuesday: for everyone: Make progress in connection with basic interests, purchases and congenial undertakings. Solve problems; do some entertaining or be entertained.

Look for your birthdate and birthsign below:

March 21 to April 19 (Aries)—Strive to overtake some chosen objective; build status by displaying initiative.

April 20 to May 20 (Taurus)—Chalk up some personal and financial advantage before the close of the day. Call in monies due you.

May 21 to June 20 (Gemini)—Put things to rights; make good on commitments; attend to partnership or public matters.

June 21 to July 22 (Cancer)—Write off some deferred task or speed it towards a conclusion. Add to wardrobe and attend to health.

July 23 to Aug. 22 (Leo)—Go after the things close to your heart; take the initiative, especially in executive matters or romance.

Aug. 23 to Sept. 22 (Virgo)—Consolidate gains; provide for basic needs. See kin, local folk.

Sept. 23 to Oct. 22 (Libra)—Be ready to grasp some unexpected "bonus." Use new social connections to advantage. Write, confer, or visit.

Oct. 23 to Nov. 21 (Scorpio)—Add to your income or stock of possessions. Agreeable happenings are in store.

Nov. 22 to Dec. 21 (Sagittarius)—Depend upon old-time contacts and mature people. Be deserving of rewards; show your helpfulness.

Dec. 22 to Jan. 19 (Capricorn)—Look to some key figure to "pull strings" offstage for you. See persons at first hand.

Jan. 20 to Feb. 18 (Aquarius)—Boost your social and vocational rating through friendly overtures. Forward some hope or wish.

Feb. 19 to March 20 (Pisces)—Invigorate ambitions, commercial matters of long standing. Look for excitement in career or employment set-up.

Planning ahead—Good for sociability, entertaining, etc.: Jan. 22, 29; Feb. 10, 11, 12, 13, 16, 19; daytime of 20, 25, 29.

(Released by Consolidated News Features, Inc.)

RUGGED TIMES

EDMONTON (CP).—Thomas Ferrier, retiring recently as Edmonton transit superintendent after 43 years' service, recalled that in the early days power was so low that street cars were sometimes left on the street overnight instead of going to the barns. Street cars here now have been replaced by trolley coaches and buses.

The Daily Cross-Word Puzzle - - -

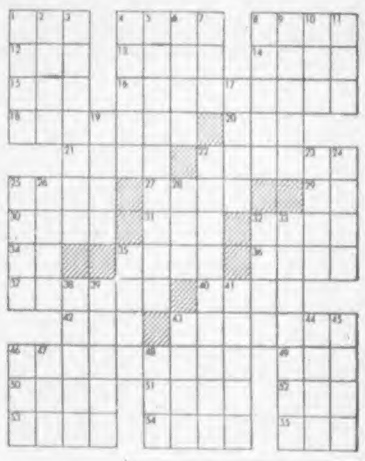

ACROSS
1. Public vehicle
4. Reed covering
8. Tell secrets
12. Native metal
13. A tissue
14. To rent
15. Collection of facts
16. Contrary to sound reasoning
18. Take into
20. Book of rules
21. Green letter
22. Small stove
25. Discover
27. Went fast
29. Brother of Odin
30. Bible journal (pl.)
31. Sacrificial victim
32. Foreboding
34. Preposition
35. The dill
36. Kind of barrel (pl.)
37. Gambling
39. Image of a deity
42. Rest
43. Most indigent
46. Abhorring
49. A weight of India
50. Darkin measure
51. Opposed to weather
52. Chinese pagoda
53. To wait expectantly
54. Radicals
55. Pig pen

DOWN
1. Outer garment
2. Wild buffalo of India
3. Pummeling
4. In position of cask with one end raised
5. Letting go
6. Blackness
7. One of a branch of Tai race
8. Pipe
9. Needs
10. The days
11. Babylonian deity
17. Kind
19. An old weight for wool (pl.)
23. Referred to
24. At all times
26. Eye glass
28. To whip
29. Island in Hebrides group
33. American author
37. Smell
38. Annoys
39. Enamels
40. Married
41. Girl's name
42. Venetian magistrates
43. Heap
44. Chair
45. Flat receptacle for dishes
46. Kind of fish
47. Man's name
48. Third stock substance

Answer to Previous Puzzle

R	E	E	D		B	A	I	L				T	A	L
I	S	C	I	D	E	N	C	E				A	N	I
A	D	A	M	A	N	D	C	H	I	N	O	S		
		D	A	Y	E		N	O	T		A	T		
E	S		R	I	N	D			B	E	F			
A	A	R		T	O	I	L		N	I	L	E		
S	L	I	M		S	L	O	T		G	A	R		
T	A	P	I	R		L	A	I	C		W	E		
		A	L	E	N		M	E	L	T				
A	S		A	T	O	M		S	E	R	A	S		
C	O	S	M	I	C		V	E	D		A	A	R	U
E	R	A		N	E	N	O	U	N	C	E	D		
R	A	S		E	L	D	E	R		E	S	E	S	

(Released by The Bell Syndicate, Inc.)

MURCIA, Spain (Reuters)—Francisco Martinez was cycling near here when a six one-half-pound hare ran into the wheel of his bicycle. Martinez was thrown and bruised, but the hare was killed and Martinez barbecued it for lunch.

BEST JOB! BEST PRICE!

Whether a small dent in your fender or a major auto body repair job and car painting. Mooney's give you the lowest possible price. All work is done by experts and they GUARANTEE every job as estimated.

Hurry! Only a few days left in our January special of savings up to 20% on auto body work and painting.

"WE START WITH YOUR FINISH"
NO JOB TOO LARGE OR TOO SMALL

MOONEY'S
AUTO BODY SHOP
987 VIEW STREET PHONE E 4177

Tourist Group Hits Ban on U.S. Wine

A sparsely attended meeting of the tourist trade group of Victoria Chamber of Commerce decided yesterday it thought the embargo on California wines in B.C. should be ended, but members considered that the subject might be more appropriately discussed by other groups of the chamber.

Sponsoring the case for the lifting of the embargo, Bon Nelles said that while he was an interested party in that his firm was an agent for California wines, he considered ban was unreasonable.

"You can buy wines from practically every wine-producing country — except the United States," said Mr. Nelles.

He was supported by J. MacIntyre who said the discrimination was out of place when one could buy Canadian whiskies wherever one went in the United States.

Brent Murdoch suggested the matter should be passed along to the civic affairs group of the chamber. This was approved.

The tourist group heard two letters yesterday criticizing the way telephone exchange names are listed in the Victoria Telephone book.

"In many cities you have to dial the first two letters of the exchange name, and these are usually written in capitals. In Victoria, where basic the initial letter is in capitals, but this being a capital in any case does not indicate to the stranger that this is the letter that has to be dialed," said F. Skeets.

The second letter, from Mrs. Elizabeth Mills, secretary of the Y.W.C.A., was similar.

The tourist group, after discussion with J. MacIntyre, a member of the B.C. Telephone Co., decided to ask the company to erect signs in pay booths and other public telephones giving simple dialing instructions which would be easily seen.

Mrs. Mills also asked that there should be a stamp vending machine in the C.P.R. wharf and waiting room. Capt. O. J. Williams of the B.C. Coast Steamship Service said that one was already on order.

Two Youths Find Body Of Professor on Beach

Body of J. S. M. Langlois, 38, assistant professor of modern languages at the Canadian Services College, Royal Roads, was found washed up on the beach on the seaward side of Esquimalt Lagoon on Sunday.

R.C.M.P. officials, who previously reported that he had disappeared from the college on Jan. 3, said the body was found at about 3 p.m. Sunday by two youths. It was lodged behind a large log and had apparently been washed up by heavy seas.

Professor Langlois failed to attend a faculty meeting at the college on Jan. 3 but no significance was placed on his absence at that time as regular classes did not commence until Jan. 7.

When he failed to appear then, preliminary investigations were made by officials at the college and the matter referred to the police.

Acting coroner Dr. J. H. Moore said an inquiry had been held and death was due to drowning. There will be no inquest.

Jaycees to Exhibit Drunkometer Feb. 5

A public demonstration of a drunkometer will be held in S. J. Willis Junior High School on the evening of Tuesday, Feb. 5, at 8 p.m.

The demonstration is sponsored by the traffic survey committee of the Victoria Junior Chamber of Commerce. In the words of chairman Ivan Birch, it is being held "to enable the people to decide on the practicability of a drunkometer."

Service clubs, police groups, church organizations and other groups will be invited.

The drunkometer is being brought from Seattle. With it will be Detective Sgt. M. Allison, chief of the Seattle police laboratory, and his assistant, Detective Gerald Presha.

Victoria newspapermen, it is reported, will serve as human guinea pigs.

Language Experts Seek Scattered Czarist Bonds

Russian First World War victory bonds are being sought by Victoria language experts.

Some linguists are offering 25 cents each for any bonds recovered from their prankish distribution downtown last week.

The bonds, printed in 1916 when Russia was still ruled by the Czars, contain several letters of the old Russian alphabet which Soviet authorities altered during the 1920's to simplify the language.

The Russian alphabet, called the Cyrillic, was organized more than 10 centuries ago by St. Cyril, an Orthodox priest, but has undergone several changes since then.

Dr. J. O. Sinclair-Sobell, head of the Russian department at the University of British Columbia, recognized the old alphabet used on the bonds while on a short visit to Victoria last week.

Daily Colonist Calendar Map Draws Praise

Capt. O. J. Williams of the B.C. Coast Steamship Service thinks the map on The Daily Colonist calendar is the finest he has seen.

At a meeting of the Tourist Trade Group in Victoria yesterday, the captain said: "I have seen that map in some of the C.P.R. British offices, and everyone admires it. It has an appealing appearance and I think it would be an excellent thing if the tourist bureaus could use this map or a similar one, showing Vancouver Island highways."

City Comptroller Quits To Join Lumber Firm

Resignation of city comptroller Henry Watson was presented to the executive committee yesterday.

Mr. Watson, who has been with the city 14 years and comptroller for one year, has accepted an appointment as comptroller for the Moore-Whittington Lumber Company.

HENRY WATSON

The letter of resignation will go to council today although it is expected Mr. Watson may be asked to re-consider his move.

In his letter of resignation, Mr. Watson expressed regret but said he felt the opportunity in commercial life was too good to pass up.

The lumber business will not be entirely new to the comptroller. One of his early positions was with the Hillcrest Lumber Co. at Duncan in 1927.

Mr. Watson came to Victoria as chief accountant in 1938 after receiving his C.A. degree the previous year.

During the war he served in the accounts branch of the R.C.A.F. and was discharged in 1946 with the rank of squadron-leader.

He returned to the city to become assistant comptroller and upon the retirement of D. A. Macdonald in 1950 he was appointed to his present position.

Mr. Watson said yesterday he would like to stay on as a member of the Memorial Arena Commission at least until the end of his present term.

The committee yesterday did not discuss a possible successor to Mr. Watson. Present assistant comptroller is Dennis A. Young.

In earlier years more than 200 different offences were punishable by death under English law.

First It's Annexation Talk; Now We're in Cameroons

Cecil Bickerton, 2380 Musgrave Street, has never wanted to live in the British Cameroons, but a New York firm seems determined to send him there.

In all innocence Mr. Bickerton recently wrote to a firm of toy manufacturers asking for some literature.

He gave his return address as "Victoria, B.C."

Mr. Beckerton received a reply from the firm yesterday. The address on the envelope was "Victoria, British Cameroons."

"Sounds like another Yankee plot," snorted Mr. Bickerton. "First they wanted to annex Canada and when that didn't work they thought they'd try to send us to Africa.

"Those Yankees must have an awful time when they travel," he chuckled.

Talks Set on Milk Board Reply

Vancouver Island Dairymen's Association has called meetings at Duncan and Lake Hill this week to discuss the Provincial Milk Board's rejection of a request for an interim price increase.

The Duncan meeting will be Thursday, while Greater Victoria producers will meet Friday in Lake Hill Community Hall, association manager H. G. Robinson said yesterday.

The board's negative reply, received yesterday, was in answer followed an earlier decision by the board that no increase be granted, Mr. Robinson said.

According to Mr. Robinson, the milk board statement read in part:

"Until such time as it can be established that today's costs will become permanent on a yearly basis, together with such other facts which the board must take into consideration, the board does not feel that a further increase in the price of milk in the controlled areas on Vancouver Island is justified at this time . . .

The meetings this week may elect committees to interview the milk board regarding the association's requested price increase, Mr. Robinson added.

The board would be prepared to meet association delegates for further discussion.

This could not be arranged, however, until decisions have been reached in Vancouver on applications for skip-a-day deliveries and for stores to retail milk for less than home delivery prices, a milk board spokesman said.

CRITICAL PERIOD

Statistics in the United States show that most divorces occur in the middle of the fourth year of marriage.

Short Wave Club To Hold Meeting

The Victoria Short Wave Club will hold a regular meeting at 8 p.m. Wednesday at 2500 Foul Bay Road. It will be preceded by a meeting of the directors at 7.30.

Helps Break Up Congestion Of
CHEST COLDS
Relieves coughs — bronchitis!
Musterole actually brings fast, long-lasting relief but its great pain-relieving, penetrating medication helps break up congestion. Musterole offers the benefits of a mustard plaster without the bother of making one. Just rub it on! Ask for Musterole by name.
RUB ON MUSTEROLE

CLASSIFIED ADS DON'T COST—THEY PAY

Tired of being IRREGULAR? or—
HAVE YOU DISCOVERED ENO TOO?
FOR OVER 90 YEARS
Safe, gentle, effective For old and young
ENO FRUIT SALT
For Balanced Fitness Take Good Tasting
ENO'S 'FRUIT SALT'
Millions do!

NEED VITAMINS!
NOW EVERY JAR OF VITOGEN CONTAINS MORE.
6 times more VITAMIN "D"!
6 times more RIBOFLAVIN
2½ times more VITAMIN "A"!
6 times more VITAMIN "B₁"!
A full stomach doesn't necessarily mean you are getting enough to eat. Medical Science has proven the necessity of vitamins in our daily diet but, due to factors affecting the food before you eat it—it may not contain sufficient vitamins to maintain normal good health. Lack of sufficient vitamins can cause such things as low general resistance, that always tired feeling, poor appetite, poor elimination, nervousness.
Let the New, Improved VITOGEN Help You Enjoy Vital, Buoyant Health
COMPARE THE NEW VITOGEN

Each Grain	Old	New
Vitamin "A"	138.9 (Int. Units)	470 (Int. Units)
Vitamin "D"	27.8 (Int. Units)	188 (Int. Units)
Vitamin "B₁"	9.25 (Int. Units)	0.188 (mgm)
Ribolavin	.028 (mgm)	.188 (mgm)

PLUS MINERALS
Now twice as economical because average adult daily dose is only two small teaspoonful.
VITOGEN Vitamin Multiple Tonic
8 oz. $1.25 16 oz. $1.95 32 oz. $3.25

ALL NEW White Enamel Pressed Steel Sinks
With Dual Strainers
18x24 inches, 18x30 inches, 16x20 inches — $18.75
Also — $16.10
13x18 inches, with Strainers — $9.62
Heavy-Grade Garbage Cans
Hand-dipped Molten Zinc, from 14x21 inches to 18x30 inches. Priced from, each, $4.95 to $9.00
FOR YOUR SHORTAGE — SEE OUR SURPLUS
CAPITAL IRON AND METALS LTD.
1824-1832 Store Street G 2434—G 8441

FOR A DEFINITE PLUS IN SMOKING PLEASURE
SMOKE THROAT-EASY
Buckingham
Buckingham CIGARETTES PHILIP MORRIS & CO. LIMITED Buckingham

DOUGLAS AT FISCARD
Hudson's Bay Company
INCORPORATED 2nd MAY 1670
Store Hours: 9 a.m. to 5 p.m. Wednesday: 9 a.m. to 1 p.m. Phone E 7111
CONFIDENCE DAY
Look For The Red Arrow
Confidence Day at the Bay, your day to shop and save with these wonderful bargains . . . Look for the Red Arrows! They mean Confidence Day Savings!
At The BAY Wednesday Morning!
See the Items Listed! Shop With Confidence at the Bay!
Hundreds of Clearance Specials Throughout the Store!
30% to 50% Off!
Cups and Saucers
Shelves
Drapery Remnants
Curtains
Blinds
Lino Remnants
Chesterfield Suites
Bed Davenport
Knitting Bags
Dust Mops
Catsup Holders
Salad Washers
Coffee Ball Inserts
Cake Pans
Roasting Pans
3-pce. Bowl Sets
Hat and Shoe Box
Cosmetic Case
Lawn Bowling Shoes
Toys
Blankets
Sheets and Remnants
Dress Goods
Nylons
Wool and Cotton Hose
Woollen Gloves
Fountain Pens
Note Paper
Books
Women's Sweaters
Women's Blouses
Women's Skirts
Women's Weskits
Girls' Dresses
Furs
Women's Panties
Women's Slips
Women's Vests
Women's Nightgowns
Millinery
Girdles
Garter Belts
Brassieres
Bedjackets
Bed Booties
Notions
Blouses
Dress Accessories
Jewellery
Salt and Pepper Shakers
Florentine Ware
Men's Pajamas
Men's Socks
Men's Ties
Men's Pants
Men's Windbreakers
Boys' Shirts
Boys' Sweaters
Boys' Sport Shirts
Men's and Boys' Shoes
Men's Slippers
Basketball Shoes
Baby Bonnets
Baby Dresses
Blouses
Boucle Sets
Children's Briefs
Children's Sweaters
Children's Shirts

C·O·D Bottled BEER
FREE DELIVERY
Phone G 4179
25c per dozen paid for empties. Please have them ready when the driver calls.
This advertisement is not published or displayed by the Liquor Control Board or by the Government of British Columbia.

expel frog-in-the-throat
Boots
Meloids
Licorice, menthol ingredients clear up huskiness, smoker's cough and minor throat irritations.
Another Fine "Boots" Product
35¢
At All Drug Stores

CLASSIFIED ADS DON'T COST—THEY PAY

Attend the
Meeting to Inaugurate the Victoria Cancer Clinic
WEDNESDAY, JANUARY 23rd
Crystal Ballroom of The Empress Hotel 8 p.m.
Guest speaker will be the outstanding pathologist, Professor William Boyd, M.D., M.R.C.P., F.R.C.S., LL.D. Dr. G. F. Strong, Vancouver, president of the British Columbia Cancer Foundation, will be chairman.
Everyone Welcome! No Admittance Charge!
Hudson's Bay Company